



August 2024

Monthly report on livestock disease trends as informally reported by veterinarians belonging to the Ruminant Veterinary Association of South Africa (RuVASA), a group of the South African Veterinary Association

Previous disease reports can be accessed on the RuVASA website (www.ruvasa.co.za)

These reports include data from individual practices

Click on Disease Reports

Click on the required dates of Disease Reports

The following practices and laboratories (123) submitted reports during August 2024:

Mpumalanga (6)

Grootvlei – Dr. Neels van Wyk
Hendrina – Dr. Anja Steinberg
Lydenburg – Dr. Marietjie Malan
Nelspruit – Dr. André Beytel
Standerton – Dr. Kobie Kroon
Volksrust – Dr. Johan Blaauw

Gauteng (7)

Bronkhorstspuit – Drs. De Bruin, De Bruin and Labuschagne
Hammanskraal – Dr. Hentie Engelbrecht
Irene (ARC) – Drs. Van Wyk and Steyn
Krugersdorp (Veeartsnetwerk) – Dr. Danie Odendaal
Magaliesburg – Dr. Ryan Jeffrey
Nigel – Dr. Henry Labuschagne
Onderstepoort Veterinary Academic Hospital – Proff. Holm and Leask and Drs. Fitte, Grobler, Hentzen, Koepffel, Magadu, Magagula, Marufu, Mokoele, O'Dell, Tagwirreyi, Tshuma and Van den Hurk

Limpopo (7)

Bela-Bela (Warmbaths) – Dr. Nele Sabbe
Hoedspruit – Dr. Llana van Wyk
Modimolle – Drs. Van Niekerk and Te Brugge
Mokopane (Potgietersburg) – Dr. Henk Visser
Polokwane (Pietersburg) – Drs. Watson, Viljoen, Jansen van Vuuren, Van Rooyen, Snyman and Cremona
Tzaneen – ZZ2 Farm practice – Dr. Danie Odendaal
Vaalwater – Dr. Hampie van Staden

North West (10)

Beestekraal - Dr. Alwyn Venter
Brits – Drs. Scheepers and Malan
Brits – Drs. Boshoff and Coertze
Christiana – Dr. Pieter Nel
Leeudoringstad – Dr. Ian Jonker
Lichtenburg – Dr. Nelmarie-Krüger Rall
Potchefstroom – Dr. Martin Jordaan
Rustenburg – Drs. Grobler, Sparks, Stoffberg and Otterman
Stella - Dr. Magdaleen Vosser
Vryburg – Dr. Marnus de Jager

Free State (20)

Bloemfontein – Dr. Stephan Wessels
Bothaville – Dr. Gerrie Kemp
Bothaville – Dr. Tom Meyer
Bultfontein – Dr. Santjie Pieterse
Clocolan – Drs. Wasserman, Kleynhans and Boshoff
Fauersmith – Dr. Nienke van Hasselt
Frankfort – Drs. Lessing, Cilliers and Janse van Rensburg
Hoopstad – Dr. Cassie van der Walt
Koppies – Dr. Kobus Bester
Kroonstad – Drs. Daffue, Eksteen, Van Zyl and Van der Walt
Memel – Drs. Nixon and Nixon
Oranjeville - Dr. D'Wall Hauptfleisch
Parys – Drs. Wessels and Wessels
Reitz – Dr. Murray Smith
Senekal – Dr. Jan Blignaut
Smithfield – Dr. Nienke van Hasselt
Villiers – Drs. Hattingh, Maree and Lourens
Vrede – Drs. Reynolds and Nixon
Warden – Dr. Paul Reynolds
Wesselsbron – Dr. Johan Jacobs

KwaZulu-Natal (10)

Bergville - Dr. Jubie Müller
Camperdown – Dr. Anthony van Tonder
Estcourt – Drs. Turner, Tedder, Taylor, Tratschler, Van Rooyen and Alwar
Howick – Drs. Hughes, Lund, Gordon, Allison, Taylor, Ortman, Köne and Kuhn
Ixopo, Creighton – Dr. Savannah Stutchbury
Kokstad (East Griqualand) – Kokstad, Matatiele and Elliot – Drs. Clowes, Duwe, Holyoake,
Janse van Rensburg, Kilian, Lees, and Westhoff
Mooi River – Drs. Fowler and Graver
Mtubatuba – Dr. Trevor Viljoen
Pongola – Dr. Heinz Kohrs
Underberg, Bulwer, Donnybrook – Dr. Tod Collins

Eastern Cape (14)

Adelaide – Dr. Steve Cockroft
Alexandria – Dr. Charlene Boy
Aliwal North – Dr. Freddie Strauss
Barkly East – Drs. Cronje and Janse van Rensburg
Bathurst – Dr. Jane Pistorius
Elliot - Drs. Walter and Janse van Rensburg, Clowes, Lees, Malan, Koekemoer, Cronje,
Kilian, Duwe and Holyoake
Graaff- Reinet - Dr. Roland Larson
Grahamstown – Drs. Baxter, Hepplestone and Bungu
Humansdorp – Drs. Van Niekerk, Jansen van Vuuren and Davis
Port Alfred – Dr. Leon de Bruyn
Queenstown – Drs. Du Preez, Klopper, De Klerk, Wentzel and Webster
Queenstown – Dr. Clara Blaeser
Stutterheim – Dr. Dave Waterman
Uitenhage – Drs. Mulder and Krüger

Western Cape (16)

Beaufort West - Dr. Jaco Pienaar
Caledon – Drs. Louw and Viljoen
Caledon – Drs. Small, Greyling and Viljoen
Clanwilliam – Dr. Brink Bosman
Darling – Drs. Van der Merwe, Adam, Jenkins and Lord
George – Drs. Strydom and Truter
Malmesbury – Dr. Otto Kriek
Malmesbury – Dr. Ida Glover
Moorreesburg – Dr. Suenette Kotzé
Oudtshoorn-Dr. Adriaan Olivier
Plettenberg Bay – Dr. André Reitz
Riversdale – Drs. Du Plessis, Taylor and De Bruyn
Stellenbosch – Dr. Alfred Kidd
Swellendam- Drs. De Wet, Smit and Venter
Vredenburg – Dr. Izak Rust
Worcester – Drs. De Wet and Rabe

Northern Cape (20)

Calvinia – Dr. Bertus Nel
Colesberg – Drs. Rous and Rous
De Aar – Dr. Donald Anderson
Kathu – Dr. Jan Vorster
Postmasburg – Dr. Boeta van der Merwe

Kimberley – State Vet Group: (15)

Control Animal Health Technician, Kimberley – Mr. Deon Kriel (gathering information)
Carnarvon
Colesberg
De Aar
Dedeben
Kliprand
Loeriesfontein
Marydale
Kimberley SV – Dr McDonald Gayakaya
Kimberley SV – Dr. Nelson Matekwe
Kimberley CCS Vets – Drs. Chris Volschenk, Michelle Roets and Charmaine Hattingh
Kuruman SV – Dr. Lea Shuda
Kuruman CCS Vets – Drs. Daniel Saayman and Emma Cilliers
Springbok SV – Dr. Simone Jacobs
Upington CCS Vet – Dr. Gretchen Schmidt

Feedlots (2)

Dr. Eben Du Preez
Drs. Morris, Morris and Barnard

Biosecurity consultant (1)

Bloemfontein - Dr. Theo Kotzé

Laboratory reports and others (10)

Dr. Marijke Henton - Vetdiagnostix, Johannesburg
Dr. Rick Last -Vetdiagnostix, South Africa
Dr. Annelize Jonker, Veterinary Tropical Disease Bacterial Laboratory, University of Pretoria
Dr. Liza du Plessis – Pathcare, Pretoria
Dr. Annelie Cloete – Western Cape, Provincial Veterinary Laboratory, Elsenburg, Stellenbosch
Dr. Mark Chimes – Dairy Standards, George
Dr. Hanri Bester-Cloete – Bloemfontein Provincial Veterinary Laboratory
Dr. Clara Blaeser, Queenstown Provincial Laboratory

Key message:

Keep up with biosecurity measures. No report of an outbreak of foot and mouth disease was received in August. It is so important that each farmer should realize that biosecurity starts on the farm: have control of your Farmgate, Fences and use your Foresight to prevent diseases from occurring on the farm! Prevention is better than cure: see to it that your vaccination program is up to date.

Insect and tick transmitted diseases, especially in the summer rainfall and other wet areas of South Africa, will cause huge financial loss if animals are not vaccinated in time.

Diseases that have to be controlled are eg brucellosis, trichomonosis, vibriosis, cryptosporidiosis, internal and external parasites.

Toxic plants eg tulip and ink berry cause huge losses.

Study and discuss the full report with your herd veterinarian and update your biosecurity program.

For the latest update (2024-08-31) on Foot and Mouth Disease visit: [2024-08-31-FMD-Monthly-Update.pdf \(nahf.co.za\)](https://nahf.co.za/2024-08-31-FMD-Monthly-Update.pdf)

Table 1: Summary of open and closed outbreaks per province in the previous FMD free zone without vaccination since 2021

Province	Number of open outbreaks	Number of closed outbreaks	Total number of outbreaks	Start date of last reported outbreak
Free State	19	22	41	07 Feb 2024
Gauteng	0	7	7	30 Aug 2022
KwaZulu Natal	137	17	154	04 July 2024
Limpopo	0	8	8	25 Apr 2022
Mpumalanga	0	21	21	2 Aug 2022
North West	0	18	18	22 Nov 2022
Eastern Cape	32	0	32	09 July 2024
Totals	188	93	281	

Map 1: Open and closed FMD outbreaks in the previous FMD free zone without vaccination since 2021

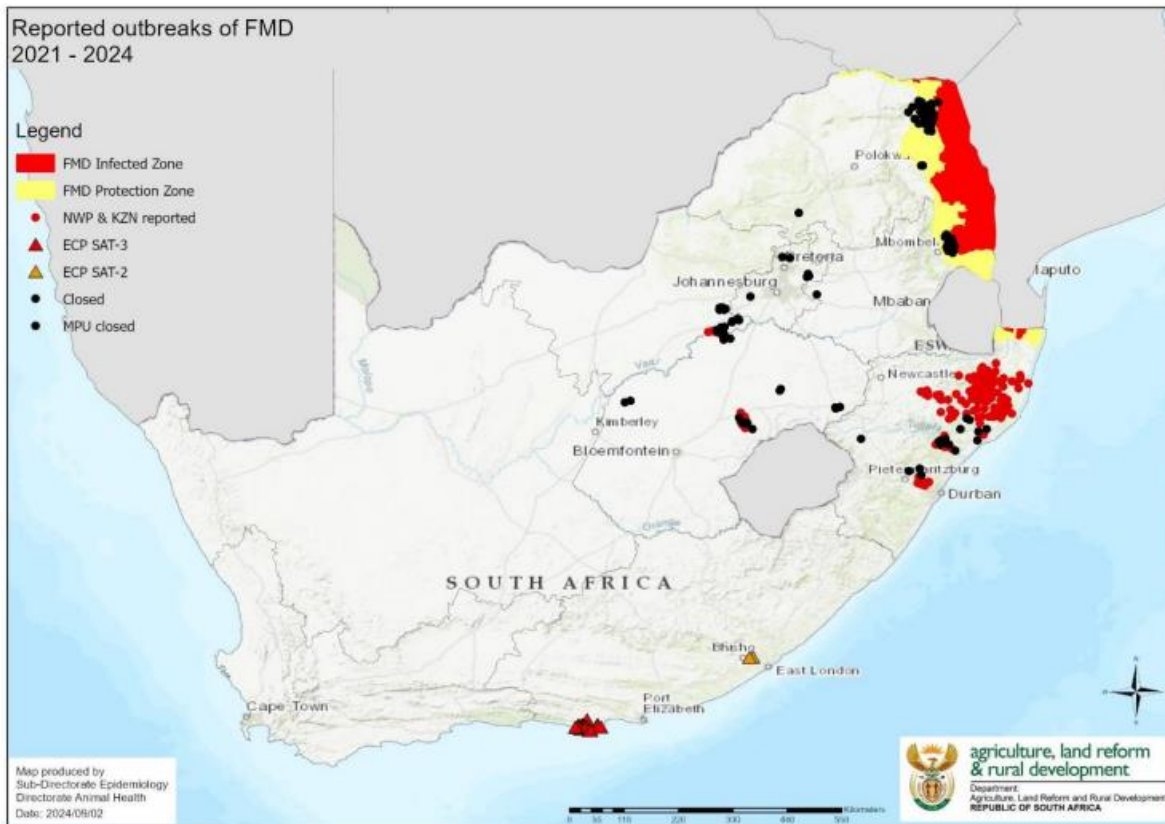

3.3 Eastern Cape Province

3.3.1 SAT3 outbreak event in Humansdorp

Clinical signs of Foot and Mouth Disease (FMD) were detected on 30 April 2024 on a farm in Humansdorp in the Eastern Cape Province. Samples were submitted to the laboratory at Onderstepoort Veterinary Research and tested positive for FMD SAT3 on serology and PCR. The virus responsible for the outbreak is similar to the one that caused the 2021 Multiple Province outbreak event referred to earlier in this report. All farms in a 10km radius from the index farm were subjected to clinical and serological surveillance as deemed necessary.

Cattle on 32 farms have tested positive for the disease. Cattle on these positive farms have been vaccinated to decrease the viral load and to control the severity of the clinical signs seen in especially dairy cattle. Positive farms were placed under quarantine with strict movement control. Despite efforts to implement biosecurity measures on the farms, the disease continued to spread in the area and to adjacent properties. Requests were received to pre-emptively vaccinate dairy cattle on farms that have not been confirmed as being FMD positive but were perceived to be at high risk of infection. Permission was given to pre-emptively vaccinate cattle on 37 farms.

In a further effort to prevent spreading of the disease out of the affected area, the Department of Agriculture declared a Disease Management Area (DMA), which includes parts of the Kouga and Kou-kamma Municipalities. The DMA will make it possible to control movements of animals out of, into and within the affected area. The main aim of the DMA is to prevent outward spread of the outbreaks, to areas not previously affected. In addition, the DMA aims to decrease further spread of the disease within the affected area, as this will decrease the viral load and infection pressure of the area. No cloven-hoofed animals, animal products derived from cloven-hoofed animals or genetic material of cloven-hoofed animals may be moved from, to, or within the DMA except under authority of a state veterinary permit and in compliance with the conditions of such permit.

3.3.2 SAT2 outbreak event in East London

A serologically positive location was identified in the East London area of the Eastern Cape Province. Surveillance of the surrounding farms have identified a second positive location, but further testing on this farm and adjacent farms have not yielded any positive results. The virus on the index farm was identified as a SAT2, similar to the SAT2 virus that caused the

2021 KZN SAT2 event. In parallel, a SAT 3 virus was also identified in this location, which is the same as virus that caused the outbreaks in Humansdorp, described above.

Map 5: Outbreak in the Eastern Cape Province, May 2024

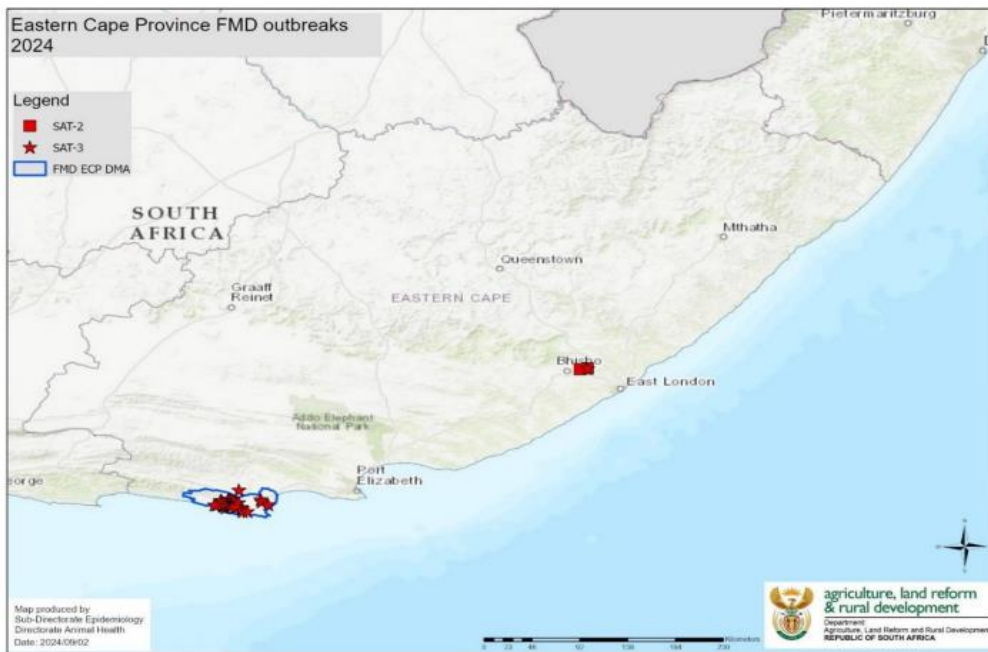

For further information : [2024-08-31-FMD-Monthly-Update.pdf \(nahf.co.za\)](#)

Compartmentalization

Compartmentalization is a concept developed by the **World Organization for Animal Health (OIE)** to enable international trade to continue in the event of a
DISEASE REPORT – August 2024

notifiable disease outbreak. Compartmentalization is separation by common management and biosecurity measurements while regionalization or zones are based on geography.

2022 © OIE - Terrestrial Animal Health Code - 10/08/2022 1

CHAPTER 4.4.

ZONING AND COMPARTMENTALISATION

Article 4.4.1.

Introduction

The purpose of this chapter is to provide recommendations on the principles of zoning and compartmentalisation to Member Countries wishing to establish and maintain different subpopulations with specific health status within their territory. These principles should be applied in accordance with the relevant chapters of the Terrestrial Code. This chapter also outlines a process by which trading partners may recognise such subpopulations.

Establishing and maintaining a disease-free status throughout the country should be the final goal for Member Countries. However, given the difficulty of achieving this goal, there may be benefits to a Member Country in establishing and maintaining a subpopulation with a specific health status within its territory for the purposes of international trade or disease prevention or control. Subpopulations may be separated by natural or artificial geographical barriers or by the application of appropriate biosecurity management.

While zoning applies to an animal subpopulation defined primarily on a geographical basis, compartmentalisation applies to an animal subpopulation defined primarily by management and husbandry practices related to biosecurity. In practice, spatial considerations and appropriate management, including biosecurity plans, play important roles in the application of both concepts.

Zoning may encourage the more efficient use of resources within certain parts of a country. Compartmentalisation may allow the functional separation of a subpopulation from other domestic or wild animals through **biosecurity**, which would not be achieved through geographical separation. In a country where a disease is endemic, establishment of free zones may assist in the progressive control and eradication of the disease. To facilitate disease control and the continuation of trade following a disease outbreak in a previously free country or zone, zoning may allow a Member Country to **limit the extension of the disease to a defined restricted area**, while preserving the status of the remaining territory. For the same reasons, the use of compartmentalisation may allow a Member Country to take advantage of epidemiological links among subpopulations or common practices relating to biosecurity, despite diverse geographical locations.

A Member Country may thus have more than one zone or compartment within its territory.

Article 4.4.2.

General considerations

The Veterinary Services of a Member Country that is establishing a zone or compartment within its territory should clearly define the subpopulation in accordance with the **recommendations in the relevant chapters of the Terrestrial Code, including those on surveillance, on animal identification and animal traceability and on official control programmes.**

The procedures used to establish and maintain the specific animal health status of a zone or compartment depend on the epidemiology of the disease, including the presence and role of vectors

and susceptible wildlife and environmental factors, on the animal production systems as well as on the application of biosecurity and sanitary measures, including movement control.

Biosecurity and surveillance are essential components of zoning and compartmentalisation, and should be developed through **active cooperation between industry and Veterinary Services.**

The Veterinary Services, including laboratories, should be established and should operate in accordance with Chapters 3.2. and 3.3., to provide confidence in the integrity of the zone or compartment. **The final authority over the zone or compartment, for the purposes of domestic and international trade, lies with the Veterinary Authority.** The Veterinary Authority should conduct an assessment of the resources needed and available to establish and maintain a zone or compartment. These include the human and financial resources and the technical capability of the Veterinary

2 2022 © OIE - Terrestrial Animal Health Code - 10/08/2022

Chapter 4.4.- Zoning and compartmentalisation

Services and of the relevant industry and production system (especially in the case of a compartment), including for surveillance, diagnosis and, when appropriate, vaccination, treatment and protection against vectors. In the context of **maintaining the animal health status** of a population or subpopulation of a country, zone or compartment, **importations** into the country as well as **movements** of animals and their **products**, and **fomites**, into the zones or compartments should be the subject of appropriate **sanitary measures and biosecurity.**

The Veterinary Services should provide **movement certification**, when necessary, and carry out documented periodic

inspections of facilities, biosecurity, records and surveillance procedures. **Veterinary Services should conduct or audit surveillance, reporting, laboratory diagnostic examinations and, when relevant, vaccination.**

The production sector's responsibilities include, in consultation with the Veterinary Services if appropriate, the application of biosecurity, documenting and recording movements of commodities and personnel, managing quality assurance schemes, documenting the implementation of corrective actions, conducting surveillance, rapid reporting and maintenance of records in a readily accessible form.

Article 4.4.3.

Principles for defining and establishing a zone or compartment

The following principles apply when Member Countries define a zone or a compartment.

- 1) The **extent of a zone** and its geographical limits should be established by the Veterinary Authority on the basis of natural, artificial or legal boundaries, and made public through official channels.
- 2) The **factors defining a compartment** should be established by the Veterinary Authority on the basis of relevant criteria such as management and husbandry practices related to biosecurity, and communicated to the relevant operators through official channels.
- 3) Animals and herds or flocks belonging to subpopulations of zones or compartments should be recognisable as such through a clear epidemiological separation from other animals and all factors presenting a risk. The measures taken to ensure the **identification of the subpopulation** and to establish and maintain its health status through a biosecurity plan should be documented in detail.

These measures should be appropriate to the particular circumstances, and depend on the epidemiology of the disease, environmental factors, the health status of animals in adjacent areas,

applicable biosecurity (including movement controls, use of natural, artificial or legal boundaries, spatial separation of animals, control of fomites, and commercial management and husbandry practices), and surveillance.

4) Relevant commodities within the zone or compartment should be identified in such a way that their **movements are traceable**. Depending on the system of production, identification may be done at the herd or flock or individual animal level. Relevant movements of commodities into and out of the zone or compartment should be well documented and controlled. The **existence of an animal identification system is a prerequisite to assess the integrity of the zone or compartment**.

5) For a compartment, the **biosecurity plan** should describe the partnership between the relevant industry and the Veterinary Authority, and their respective responsibilities. It should also describe the **standard operating procedures to provide clear evidence that the surveillance conducted, the animal identification and traceability system, and the management and husbandry practices are adequate** to meet the definition of the compartment. In addition to information on controls of movements of relevant commodities, the plan should include herd or flock **production records, feed, water and bedding sources, surveillance results, birth and death records, visitor logbook, morbidity and mortality history and investigations, medications, vaccinations, documentation of training of relevant personnel and any other criteria necessary for evaluation of risk management**. The information required may vary in accordance with the species and diseases under consideration. The biosecurity plan should also describe how the measures will be **audited** to ensure that the risks are being managed and regularly reassessed, and the measures adjusted accordingly.

Articles 4.4.4. to 4.4.7. describe different types of zones that can be established by Member Countries. However, **other types of zones may be established for the purposes of disease control or trade**.

Article 4.4.4.

Free zone

A free zone is one in which the absence of a specific infection or infestation in an animal population has been demonstrated in accordance with the relevant requirements of the Terrestrial Code.

Chapter 4.4.- Zoning and compartmentalisation

2022 © OIE - Terrestrial Animal Health Code - 10/08/2022 3

In conjunction with Articles 4.4.2. and 4.4.3., and depending on the prevailing epidemiological situation, the attainment or maintenance of free status may require past or ongoing specific surveillance and vector surveillance, as well as appropriate biosecurity and sanitary measures, within the zone and at its borders. The surveillance should be conducted in accordance with Chapter 1.4. and the relevant chapters of the Terrestrial Code.

The free status can apply to one or more susceptible animal species populations, domestic or wild.

So long as an ongoing surveillance demonstrates there is no occurrence of the specific infection or infestation, and principles determined for its definition and establishment are respected, the zone maintains its free status.

Article 4.4.5.

Infected zone

An infected zone is one either in which an infection or infestation has been confirmed, or that is defined as such in the relevant chapters of the Terrestrial Code.

An infected zone in which an infection or infestation has been confirmed may be:

1) a zone of a country where the infection or infestation is present and has not yet been eradicated, while other zones of the country may be free; or

2) a zone of a previously free country or zone, in which the infection or infestation has been introduced or reintroduced, while the rest of the country or zone remains unaffected.

To gain free status in an infected zone, or regain free status following an outbreak in a previously free zone, Member Countries should follow the recommendations in the relevant chapters of the Terrestrial Code.

Article 4.4.6.

Protection zone

A protection zone may be established to preserve the animal health status of an animal population in a free country or a free zone by preventing the introduction of a pathogenic agent of a specific infection or infestation from neighbouring countries or zones of different animal health status.

A protection zone may be established as a temporary measure in response to an increased risk of disease. In such case, it may be maintained up to 24 months.

The protection zone can be established within or outside a free zone or within a free country. Based on the results of a risk assessment, more than one protection zone may be established.

Biosecurity and sanitary measures should be implemented in the protection zone on the basis of the animal management systems, the epidemiology of the disease under consideration and the epidemiological situation prevailing in the neighbouring infected countries or zones.

In addition to the general considerations in Article 4.4.2. and the principles in Article 4.4.3., these measures should include intensified movement control, animal identification and animal traceability to ensure that animals in the protection zone are clearly distinguishable from other populations. Vaccination of susceptible animals in accordance with Chapter 4.18. may also be applied.

Increased surveillance, in accordance with Chapter 1.4. and the relevant disease-specific chapter, should be implemented in the protection zone and the rest of the country or zone, including surveillance of wildlife and vectors as relevant.

If the animal health status of an established protection zone changes owing to the occurrence of a case, the animal health status of the rest of the country or zone is not affected, provided the measures in place prevent the spread of disease and allow the subsequent establishment of a containment zone in accordance with the criteria in Article 4.4.7.

Unless otherwise specified in the relevant disease-specific chapters of the Terrestrial Code, if the animal health status of an established protection zone changes because of vaccination, the animal health status of the rest of the country or zone is not affected.

4 2022 © OIE - Terrestrial Animal Health Code - 10/08/2022

Chapter 4.4.- Zoning and compartmentalisation

Regarding diseases for which the OIE grants official recognition of animal health status:

– a protection zone is considered as effectively established when the conditions described in this article and in the relevant disease-specific chapters have been applied and documented evidence has been submitted to and accepted by the OIE;

– if a Member wishes to make the protection zone permanent, the process for official recognition by the OIE should be followed in accordance with Chapter 1.6. and the relevant disease-specific chapters.

Article 4.4.7.

Containment zone

1) In the event of outbreaks in a country or zone previously free from a disease, a containment zone, which includes all epidemiologically linked outbreaks, may be established to minimise the impact on the rest of the country or zone.

2) A containment zone is an infected zone that should be managed in such a way that commodities for international trade can be shown to have originated from either inside or outside the containment zone.

3) Establishment of a containment zone should be based on a rapid response, prepared in a contingency plan, that includes:

- appropriate control of movement of animals and other commodities upon declaration of suspicion of the specified disease;**
- epidemiological investigation (trace-back, trace-forward) after confirmation of infection or infestation, demonstrating that the outbreaks are epidemiologically related and all are contained within the defined boundaries of the containment zone;**
- a stamping-out policy or another effective emergency control strategy aimed at eradicating the disease;**
- animal identification of the susceptible population within the containment zone, enabling its recognition as belonging to the containment zone;**
- increased passive and targeted surveillance in accordance with Chapter 1.4. in the rest of the country or zone, demonstrating no occurrence of infection or infestation;**
- biosecurity and sanitary measures, including ongoing surveillance and control of the movement of animals, other commodities and fomites within and from the containment zone, consistent with the listed disease-specific chapter, when there is one, to prevent spread of the infection or infestation from the containment zone to the rest of the country or zone.**

4) A containment zone is considered to be effectively established when the following is demonstrated, unless

otherwise specified in the disease-specific chapter:

EITHER

a) there have been no new cases in the containment zone within a minimum of two incubation periods from the disposal of the last detected case;

OR

b) it comprises an inner zone where cases may continue to occur and an outer zone where no outbreaks have occurred for at least two incubation periods after the control measures above have been put in place and which separates the inner zone from the rest of the country or zone.

5) The free status of the areas outside the containment zone is suspended pending the effective establishment of the containment zone. Once the containment zone has been established, the areas outside the containment zone regain free status.

6) The free status of the containment zone should be regained in accordance with the relevant listed disease-specific chapters or, if there are none, with Article 1.4.6.

7) In the event of an occurrence of a case of the infection or infestation for which the containment zone was established, either in the containment zone described in point 4(a) or in the outer zone where no outbreaks had occurred as described in point 4(b), the rest of the country or zone loses its free status.

Article 4.4.8.

Bilateral recognition of country or zone status by trading countries

While the OIE has procedures for official recognition of status for a number of infections (refer to Chapter 1.6.), for other infections or infestations, countries may recognise each other's status through a bilateral process. Trading partners should exchange information allowing the recognition of different subpopulations within their respective territories. This

Chapter 4.4.- Zoning and compartmentalisation

2022 © OIE - Terrestrial Animal Health Code - 10/08/2022 5

recognition process is best implemented through establishing parameters and gaining agreement on the necessary measures prior to outbreaks of disease.

The Veterinary Services of an exporting country should be able to explain to the Veterinary Services of an importing country the basis for claiming a specific animal health status for a given zone or compartment under consideration.

The exporting country should be able to demonstrate, through detailed documentation provided to the importing country, that it has implemented the recommendations in the Terrestrial Code for establishing and maintaining such a zone or compartment.

In accordance with Chapter 5.3., an importing country should recognise the existence of this zone or compartment when the appropriate measures recommended in the Terrestrial Code are applied and the Veterinary Authority of the exporting country is able to demonstrate that this is the case.

NB: FIRST ADOPTED IN 1998; MOST RECENT UPDATE ADOPTED IN 2021.

6 2022 © OIE - Terrestrial Animal Health Code - 10/08/2022

Chapter 4.4.- Zoning and compartmentalisation

- Movement control
- Identification of clinical disease signs
- Isolation of diseased animals
- Demand a vendor's declaration when animals are bought
- Quarantine animals that are bought for 28 days
- Strictly follow your herd management programme that is regularly updated in consultation with your veterinarian
- The ultimate goal is to form a disease free (Brucellosis, Foot and mouth disease, Trichomonas) compartment of your farm
- See what the pig farmers have achieved regarding African Swine Fever

<https://www.woah.org/app/uploads/2021/10/asf-compartmentalisationguidelines-en.pdf>

FOOT AND MOUTH DISEASE

DISEASE REPORT – August 2024

Foot and Mouth Disease Emergency Plan

Health management actions to be taken if a case of foot and mouth disease is suspected on your farm. This Emergency Plan must be discussed with your herd veterinarian and adapted for the situation on your farm.

Phases	Description	Time-line	Outcome
Phase 1	Trained herdsman observes suspicious signs of FMD during structured daily observation	Day 1	Animal/s must be brought to closest handling facility within that camp.
Phase 2	Trained herdsman examines affected animal/s and send findings and photos to the manager and veterinarian	Day 1	Two possible outcomes based on the results of the observation and subsequent examination: The absence of lesions consistent with FMD – the herd will be monitored daily. A possible case of FMD is confirmed based on the visible lesions and the State veterinarian must immediately be informed to collect samples for laboratory confirmation
Phase 3	If a possible case of FMD is suspected during examination of the herd, the animal must be isolated (quarantined) and other herds on the farm or adjacent farms must be moved at least 1km away from this isolated herd.	Day 2 to 7	Can take 1 day or more to get a veterinarian to take the samples and then also up to 1 week before the results of the tests are available.
Phase 4	If a possible case of FMD is confirmed by laboratory results this herd must now be managed over the long term (plan for up to a maximum of 3 months) in such a way that the disease is not transmitted to other herds on the same or adjacent farms.	< than 30 days	Two possible outcomes based on the laboratory confirmation tests: Tests are negative and the isolated herd is closely monitored for another 3 weeks until the quarantine is lifted. Tests are positive confirming the case of FMD and the herd is kept as an isolated herd on a longer term basis – the follow up action (vaccination to slaughter or direct slaughter after recovery from the disease under a red cross permit at the closest approved abattoir)

Procedures

Phase 1

Observation of signs of disease consistent with Foot and Mouth (FMD) disease by the herdsman.

In case where a herdsman observes signs of disease that is consistent with a suspected case of FMD he must report it immediately to the manager.

The manager must identify the location of the herds and other herds in the vicinity on a map for further fast reaction (e.g. moving other herds away from the possible infected herd) if needed.

The herdsman stays with the animal/s and gets it to the closest handling facility for examination.

Phase 2.

Examination of suspected FMD case after observation of typical signs of disease.

The herdsman then proceeds to examine the feet and the inside of the mouth of the affected animal as per training.

If there are any lesions, the herdsman must take photos and a video to send to the manager.

If the herdsman can't manage the taking of the photos and/or don't have a cell phone with a camera, he must be assisted by a manager.

The manager that arrives must stop at a place well away of the kraal, wear an overall and gumboots and must not physically handle the animal/s but just observe the examination by the herdsman and take photos that must be sent to the consulting veterinarian with the history of the case and the number of animals affected.

If lesions are found during the examination that is consistent with the lesions caused by FMD, the herd must be handled as a positive FMD herd.

The affected animal/s must stay separated from the herd until feedback by the consulting veterinarian.

The herdsman must not handle other healthy animals in this herd after examination of the affected animal/s

Depending on the findings of the examination, the consulting veterinarian will give advice on further actions to be taken.

If the lesions observed are not consistent with FMD, the herd will be managed as normal with increased focus on daily observation and reporting.

If the lesions are consistent with FMD, all precautions described will be taken as this herd is now treated as positive for FMD until the results from laboratory testing are available.

The person that came to assist must then go back to the vehicle and before getting into the vehicle pour disinfectant in a bucket with water at the right dilution (or use a 5-liter container with already made-up disinfectant). Disinfect hands and take the boots and overall off and put normal clothes on. Wash (scrub with a hard brush to remove dung and dirt) and disinfect the boots, put the overall in a bucket and wet it with disinfectant, and then wash and disinfect hands and arms. This person can then go straight home and shower. Overalls can be washed as usual.

The herdsman, that examined the affected cattle can wash and disinfect his boots (not at or in the watering trough) before leaving the camp to go to his house.

The outside of rubber boots can be washed (scrubbed) and disinfected again at home and overall can be put in a bucket with diluted disinfectant for 1 hour before washing it.

Although the carrier state of the FMD disease virus is not transferrable to other people, it is advisable that the herdsman must not come into close contact with any other person that also works with animals on the same or other farms.

Phase 3.

After informing the state veterinarian to come and take samples for laboratory testing for FMD.

The state veterinarian/technician must immediately be contacted (the contact numbers must be ready and available in order for the manager to call immediately).

Ensure that the state veterinarian/technician come to collect the samples within a maximum period of 2 days after reporting the possible case.

Manager to follow up on the results of the laboratory tests on a daily basis – it can be expected that the test results will be available in a maximum period of 5 days.

Herds within 1 km from the possible affected herd on the farm and adjacent farms must be moved away to be at least 1km away from the herd that is now isolated (quarantined).

Only the herdsman that examined the animals initially, will tend to and handle animals in the herd and follow the procedure as described above when leaving the herd every day.

The first function of the herdsman will be to check the fences of the camp in which the cattle are to ensure that no cattle can get out of this camp and that all gates leading to or through this camp are locked.

The herdsman must also assess the grazing and give feedback to the manager regarding the grazing days left in this camp for future planning during Phase 4.

Phase 4.

Manage the herd that test positive on the laboratory confirmation tests.

If a possible case of FMD is confirmed by laboratory results, this herd must now be managed over the long term (plan for up to maximum 3 months) in such a way that the disease is not transmitted to other herds on the same or adjacent farms.

The herd is kept as an isolated herd and the management during the next 3-4 weeks is of utmost importance because that will be the period when most animals in the same herd will be infected and then they will also recover when immunity develop. The highest risk of transmission is when the animals start showing signs of FMD until they recover 2-3 weeks later.

The follow up action will be determined and directed by the State veterinarian (vaccination to slaughter or direct slaughter after recovery from the disease under a Red Cross permit at the closest approved abattoir).

Compiled by Dr. Danie Odendaal

**STOP ILLEGAL MOVEMENT OF
CATTLE!!!!!!!!!!!!!!**

Outbreak in Dairy Cattle in the Eastern Cape

The reason for the foot and mouth outbreaks in South Africa all had to do with the illegal movement of cattle out of the FMD controlled zones in Limpopo.

Owners of motor vehicles are legally bound to have number plates on their vehicles, similarly all cattle have to be branded with a registered mark to prove ownership and in future cattle will be identified with an ICAR approved RFID ear tag.

For detailed reports and maps visit www.ruvasa.co.za and on the toolbar click on Disease reporting

Implications for farmers that volunteer to vaccinate their clinically healthy dairy herds for Foot and Mouth Disease

8 July 2024

To avoid the spread and devastating consequences of Foot and Mouth Disease (FMD), dairy farmers in the FMD area of the Eastern Cape have requested that their farms be vaccinated against FMD as a precautionary measure. It is important that dairy farmers and the processors collecting their milk, are aware of the consequences of having their healthy herds vaccinated against FMD, prior to requesting vaccination. This document has been compiled by Milk SA to provide clarity on how a farm that is FMD negative will be affected if the herd is vaccinated against FMD, under current regulations.

1. Farms within the 10km controlled zone surrounding a FMD positive farm can apply to have their FMD-free herd vaccinated against FMD.
2. The state will not force any FMD-free herd to be vaccinated. Farmers have to request to have their herd vaccinated against FMD by completing the application form and signing the official indemnity form, available from the local state veterinarian.
3. Only farms within the 10km controlled zone are permitted to apply. No farms outside the 10km controlled zone will be considered. Farms bordering FMD-positive farms will enjoy priority.
4. Under the current regulations, a farm that is vaccinated against FMD will be regarded as FMD positive. This will have the following consequences:
 - a. The farm is effectively placed under quarantine.
 - b. Cloven-hoofed animals may not be moved onto or off the farm without written permission from the state veterinarian while under quarantine – which will last 12 months or more.
 - c. Day Zero will be set as the date that the last animal was vaccinated on the farm, for the first time, in the case of clinically healthy farms. Should any lesions or suspect cases be found, day Zero will be determined by the state veterinarian as the date there were no more indications of circulating virus. (This entails 2 negative herd inspections at a 14-day interval).

- d. Under ideal conditions, the herds will be given a booster vaccination 4 to 6 months after the first vaccination in animals intended to live – Stud, Dairy etc. Slaughter animals will only receive one vaccination as in feedlots.
- e. Day Zero (for clinically healthy herds that volunteered for vaccination) remains the day the last animal on the farm received vaccination for the first time.
- f. For the first 6 months from Day Zero cloven-hoofed animals may only be moved off the farm for slaughter at a FMD approved abattoir, under a red-cross permit from the state vet.
- g. After 6 months from day zero animals may be slaughtered at any abattoir – Still under a red-cross permit from the state veterinarian (these farms are still under quarantine).
- h. Until the farm is declared FMD free, cloven-hoofed animals may only be moved off the farm under a red-cross permit for slaughter purposes. Animals may not be sold or moved for any other reason, unless permission is given by the state veterinarian (which will only be considered under exceptional conditions) – and even then, only between farms of the same FMD status.
- i. Provided there are no cases of FMD on the farm the farm will only be considered FMD free after 12 months from Day Zero, at the earliest. The process to declare a farm FMD free may take even longer.
- j. To prove that a farm is FMD free the herd needs to be bled and the blood tested for FMD antibodies. Although it is possible to distinguish the vaccine antibodies from the antibodies produced by an animal that was infected with FMD, the tests can give false positive results in some cases. This makes it difficult to interpret positive results from a healthy herd that was vaccinated voluntarily against FMD. This is why farms will be considered FMD positive for at least 12 months from Day Zero.
- k. Calves born from FMD vaccinated cows/heifers will acquire FMD antibodies via the colostrum and will therefore also test positive for FMD on serological blood tests, until these maternal antibodies have disappeared from their systems.
- l. To prove that a FMD vaccinated farm is free from FMD infection, calves born 2 months or more after day zero (environmental virus to be considered), will be blood tested after 9 months from Day Zero. The assumption is that the FMD antibodies acquired via the colostrum will have disappeared by then and only calves exposed to the FMD virus will test positive. This should prove whether a vaccinated farm is actually free from FMD.

5. While a vaccinated farm is classified as FMD positive, the milk will also be considered FMD positive and needs to be handled as such with the same implications on Export.

i. All milk from FMD positive farms needs to be double pasteurized or UHT treated.

ii. Trucks collecting milk from these farms need to adhere to very strict biosecurity principles.

iii. Milk processors collecting milk from clinically healthy vaccinated farms will lose their export status if they collect milk from these farms. Unless the processing plant can prove to the state that they can keep the contaminated and clean milk lines completely separate.

6. The state veterinarian has started to vaccinate FMD free farms. Applications from farmers to have their FMD free herds vaccinated are being processed as fast as they can. To avoid delays in getting the applications processed farmers must ensure that they complete the applications in detail and supply all the information required when submitting an application. Any forms with parts struck out in the indemnity will not be considered!

7. Please take into account that these are abnormal times and therefore we cannot have business as usual. South Africa has not experienced an outbreak of FMD in a dairy producing area to this extent before. As a result, the impact of FMD in a dairy area is only apparent now. Until fairly recently, even FMD infected farms were not vaccinated. The state veterinary services had to adjust the regulations and standards to allow FMD free farms to be vaccinated as a precautionary measure. This is a massive step in the right direction and the state veterinarians have to be commended for allowing this. The consequences of allowing this will only become apparent over time. There are improvements to the system that can be made and we are working closely with the authorities to make adjustments with caution.

8. The next step would be to get a system in place whereby a FMD free herd that was vaccinated, can be declared FMD free after vaccination and that the milk from these animals is not subject to being classified as FMD positive.

9. It goes without saying that biosecurity has to be maintained at a very strict level. Biosecurity is only as good as the weakest link. NB! - We cannot have a false sense of security from vaccination.

Separate farms belonging to the same owner need to be managed separately with no movement of staff or vehicles between farms. Vaccinated farms can still become infected and have virus circulate and infect the environment. Vaccine immunity only lasts approximately 4-6 months and

virus can then re-circulate on the farm. Every farmer, whether vaccinated or not, still has a responsibility to take all possible measures to protect neighbouring farmers and areas!

Dr Mark Chimes

074 510 7316

mark@milksa.co.za

Veterinary advisor to Milk SA and Program Manager: Animal Health & Welfare

Bovine brucellosis

Brucellosis is still a huge problem!!!!!! Vaccinate your heifers between the age of 4 to 8 months with Strain 19 and RB 51 in non-pregnant animals. Contact your veterinarian to test your herd and to advise you on vaccination and biosecurity programs.

Strain 19 vaccine manufactured by Onderstepoort Biological Products and Design Biologix

RB 51 is available through MSD

NB Study the packet insert of the vaccines before using the vaccine!

Visit www.nahf.co.za and click on Info-centre for details on this HERD disease!

Bovine brucellosis is a herd disease, if one animal tests positive in a herd, the herd is regarded as being positive for bovine brucellosis

“Bovine Brucellosis – Outbreaks are mostly due to our own fault”

Again, new outbreaks of brucellosis are reported! When will we be able to say that we are winning the battle?

Brucellosis destroyed my life, and this could happen to you too!

Dr. Frans Banting, a veterinarian who was infected with brucellosis nearly 40 years ago, tells his story and hopefully this will help all of us realize how devastating this disease is; and that we all have to stand together to eradicate brucellosis. It is each farmers responsibility to stop the spread of this disease.

Dr. Banting's story:

Disease in cattle

The disease Bovine Brucellosis is also known as Contagious Abortion (CA) and in Afrikaans as “Besmetlike Misgeboorte (BM)”. Brucellosis is a herd disease, if an animal is tested positive in a herd, the whole herd is considered to be infected.

The disease is caused by a bacterium (pathogen) *Brucella abortus bovis*. Infected cows and pregnant heifers usually remain life-long carriers of the bacteria; spreading (excreting) the bacteria over many years. The udder and uterus are the most important organs that are infected. Blood and muscle tissue can also be infectious for a short period. Transmission by this means is very rare in humans.

Production losses occur as animals that test positive for brucellosis are slaughtered.

Additional financial losses are due to:

Cost of an abortion

Cost of perinatal mortality

Cost of temporary infertility

Increased calving intervals

Cost of replacement of dairy cows

Cost of replacement of bulls

Cost due to mortality of sero-positive cows

Milk and meat production loss

Veterinary costs

(Information provided by Dr.Chris van Dijk, dairyvetza@outlook.com)

Clinical signs of infected cattle

Pregnant cows and heifers which are infected for the first time, having no resistance (immunity) to the disease, usually abort at 4 to 7 months of pregnancy. Such a foetus is usually hairless and about 30 to 40 cm in length. Calves that are stillborn may also be found in a herd. Weak calves can be born. Infected cows may abort for a second time. Retained afterbirths usually occur.

Temporary infertility after an abortion as well as mastitis may occur. Chronic cases may develop a swelling of the knee (hygroma). Cows that are carriers of the *Brucella* bacteria may show no clinical signs of the disease and could still calf annually and spread the disease to the rest of the herd. Bulls may also become infected.

Brucellosis in humans

In humans, brucellosis, is a zoonotic disease i.e., a disease spread from animals to humans. The disease is known as Undulant fever or Malta fever. Undulant fever is caused by *Brucella abortus bovis* and Malta fever by *Brucella melitensis* which occurs in goats.

Transmission

Humans are infected through one of the following ways:

Intake of infected raw milk, ice cream, butter or cheese

Ingestion or handling of infected raw or underdone meat, biltong or meat products. The risk is very small as the *Brucella* bacteria dislike dry, warm conditions. If an animal is slaughtered at an abattoir and hung (pH drop), then the risk is negligible.

Through contact or handling of an infected still born or infected calf, uterine fluid, afterbirth or bull string. The chance of infection when helping a cow during a difficult calving or removing a dead calf, is a reality!

Through pricking yourself with a syringe needle when vaccinating animals with Strain 19 or RB 51. Accidental contact of mucous membranes (eyes and mouth and open wounds) with the

vaccine through aerosol transmission or breakages, could be disastrous to the farmer and personnel.

To summarize, if infected material is consumed (unpasteurised milk, meat, meat products, biltong) or if the bacteria/live vaccine comes into contact with mucous membranes (uterine fluid or fluid from infected calf) a person may become infected with brucellosis. Such an infection may enter the body through the eye, mouth, nasal cavity or skin.

Symptoms

The writer of this article was infected with brucellosis about 40 years ago. About two weeks after the infection took place, the first acute attack started.

Fever

A very high fever with profuse sweating occurred especially during the night. It felt as though his whole body was glowing. The worst attacks occurred from 22h00 to 01h00 the next morning. During the period from 07h00 to 14h00, the fever usually subsided.

Muscular pain

The pain was due to infection and was prominent in calf and thigh muscles

Arthritis and painful, swollen joints especially of the knees and hands.

Headaches

This is not a normal headache, but a sudden and serious stabbing headache within a localized area. It does not remain for a long period, but feels as if a long nail is driven into your skull. It disappears usually within a minute or might only last a few seconds.

Fatigue

An indescribable fatigue is often present. It often lasts for long periods -anything from one week to 6 months.

Weakness and muscular weakness. This weakness may be so bad that a person may not be able to work.

Weight loss and chronic diarrhoea

An affected person could lose 3 to 10 kg body weight within weeks.

Depression

Loss of interest in life. Such an attack can last for a few days or up to months.

Insomnia:

Waking during the night (especially between 22h00 and 24h00), one cannot sleep or one has a poor sleeping pattern.

Appetite

Strangely, appetite is not affected

The above listed symptoms are often confused with flu and therefore a correct diagnosis, in many cases, is not made in time. Most acute cases disappear within a month or two, A large

percentage of cases develop a chronic (long lasting) infection with roughly the following symptoms:

Muscle and joint pain

Severe fatigue develops with a typical pattern. During the morning and early afternoon, the person feels normal. From about 15h00 to late at night fatigue sets in. This pattern repeats itself and may last for months or years.

Muscular weakness. A normal life is often not possible.

Treatment

If the disease is diagnosed and treated at an early stage, the patient could recover from the disease. Diagnosis is confirmed by means of a positive blood test. Unfortunately, many physicians do not recognize this disease or have insufficient knowledge of the disease and a correct diagnosis is not made.

Brucellosis is treated by giving numerous antibiotics as well as anti-inflammatory drugs, pain killers and multi-vitamins to patients. Antibiotics are given per mouth for 3 to 4 months while intra-venous drugs are given for five successive days with a drip containing nutrients.

In chronic cases the treatment is repeated if typical symptoms of the disease are seen. If infection is due to contact with the RB 51 vaccine, the infection cannot be discovered with the ordinary blood-test and the infection does not react to the ordinary treatment. Contact your medical doctor if you suspect you got infected through contact with the RB 51 vaccine.

Consequences

In serious cases it might be necessary to give the patient sick leave for an extended period. It may even be the best for the patient to retire or change his/her occupation. Brucellosis has its consequence and could change a person's entire life!

Prevention

Brucellosis is a State Controlled Disease. Cattle are tested by taking a blood sample from an animal and sending the samples to an accredited laboratory. If it is suspected that brucellosis is present in a herd, the following procedure is followed:

Test all animals on the farm over 18 months of age. All positive animals have to be branded with a C on the neck, isolated and sent for slaughter as soon as possible (under cover of a Red Cross Permit) to an accredited abattoir. The farm will be quarantined. The herd is tested every two months until two negative tests are obtained. The test is repeated after six months and then annually thereafter.

If adult cows are bought, they should be tested before they are introduced into the herd.

Use the available registered brucellosis vaccines, Strain 19 or RB 51, according to prescribed instructions on the packet insert.

When buying animals, get a vendor's declaration that these animals are from a brucellosis negative accredited herd. Quarantine them and test them again. Heifers should be kept separate until they have calved. Heifers should be tested from 4-5 months pregnancy and then again after calving.

Humans

Never handle suspected infectious material such as foetuses, dead calves, live weak calves or afterbirths without gloves or eye protection.

Do not drink raw milk from an unknown, untested source.

Remember: A brucellosis infected heifer, cow, dead calf or raw milk from a positive herd is a TIME BOMB which can alter your life dramatically or destroy it totally!

Written by: Dr. Frans Banting, Veterinarian and translated by Drs. Faffa Malan, Veterinarian (dokfaffa@nashuaisp.co.za) and Sewellyn Davey (sewellynd@gmail.com)

Although we have made positive steps in controlling Bovine brucellosis, the model disease stated in the Veterinary Strategy, we as a country is far from achieving our goal!

If farmers will just comply by vaccinating their animals against brucellosis, according to law, the incidence of brucellosis will drop dramatically as shedding of bacteria will drop!

Many farmers are still shrugging their shoulders and saying: “Why should I test my animals as it will only cost me money and what if there are positive animals? My farm will be placed under quarantine, so I am not going to test my animals!”

Dr Trudie Prinsloo a veterinarian and legal advisor has compiled legal aspects regarding brucellosis control and it is VERY IMPORTANT that you should avail yourself with the content of this document.

It is available in English and Afrikaans.

<http://nahf.co.za/brucellosis-legal-aspects-2018-12-11/>

VENDOR DECLARATION BOVINE BRUCELLOSIS

I hereby declare that I am the legal owner or authorised representative of the cattle on sale and am competent to make this declaration:

1	The cattle for sale are clearly and permanently identified		Yes	No
2	The cattle for sale/slaughter were born on my farm		Yes	No
3	The farm has a closed herd policy i.e. I do not buy in cattle, rent out grazing or speculate with cattle		Yes	No
4	I practice bio-security on my farm to a level that is **	Poor	Moderate	Good
5	I vaccinate my heifer calves against Bovine Brucellosis once between the ages of 4 – 8 months		Yes	No
6	In addition, I vaccinate my cattle older than 8 months with RB51		Yes	No
7	I have all the cattle on my farm tested for Bovine Brucellosis		Yes (date)	No
8	My herd has been tested negative within the past year		Yes	No
9	I did not buy in cattle since my last negative brucellosis test		Yes	No

10	I/my vet investigates any abortions on my farm		Yes	No
11	To the best of my knowledge, my immediate neighbours and farms in my area are free of Bovine Brucellosis		Yes	No
12	I use a veterinarian to advise me on my cattle's herd health		Yes	No
13	The cattle handling facilities on my farm are	Poor	Average	Good

Note: Vaccination does not mean freedom from Bovine Brucellosis as cattle can still be carriers
Please attach the most recent *Brucella* blood test certificate

Owner or authorised representative:

Signature:

Date:

**** * Biosecurity**

Poor – speculates with cattle, does not vaccinate, poor fences, cattle come into contact with other cattle

Medium – Vaccinates heifers, does not buy in cattle of unknown health status

Good – closed herd/never buys in cattle, vaccinates heifers and no contact with other cattle, follows a herd health plan as advised by his veterinarian, does not allow transport trucks onto property, washes and disinfects truck after returning from the abattoir or auction grounds.

Compiled by: Dr. Sewellyn Davey, Past Chairman of the Brucellosis Steering committee of the National Animal Health Forum

BOVINE BRUCELLOSIS IS A HERD DISEASE

If one animal is found to be positive for bovine brucellosis, the entire herd is regarded as positive. The State Veterinarian should take responsibility for controlling and eradicating the disease from the farm.

SOP for the control of Bovine Brucellosis

Audit date: _____

Authorised person: _____

		Y/N	Comment
1	Fences and gates in good condition		
2	Gate control - log in		
3	Disinfection of vehicles coming onto the farm		
4	Protective clothing and boots given to people visiting the farm (cattle area) coming from		

	high- risk areas eg. veterinarians, nutritionists, representatives, truck drivers, workers, etc.		
5	Sterilizing equipment coming in contact with cattle		
6	Run off water/ streams from neighboring farms		
7	All animals identified with a brand mark and ear tag		
8	Data base of all animals		
9	Closed herd		
10	When last were animals bought in or moved from another farm?		
11	Only buy in animals from a farm which has a recent negative tested brucellosis herd certificate		
12	Origin(s) of acquired cattle? Bought at an auction?		
13	Keep heifers separate from herd until they have calved and tested negative for brucellosis		
14	Quarantine camp available		
15	Separate calving camps		
16	Were all heifers vaccinated between 4 and 8 months vaccinated with Strain 19 or RB51?		
17	Any cattle vaccinated with Strain 19 over 8 months of age? History over last few years.		
18	Were there any abortions on the farm – samples taken, diagnosis?		
19	All sexually mature cattle in herd tested for bovine brucellosis (provide proof)		
20	Bovine brucellosis is a State controlled disease. Positive cattle are branded with a C on the right side of the neck.		
21	Isolation of infected animals & separate handling facilities		
22	Prohibition of movement of animals off quarantined property except under cover of a Red cross permit for slaughter at an abattoir		
23	Prohibition of use and on-farm disposal of un-boiled, un-pasteurised or un-sterilised milk on quarantined property		
24	Disinfection of places where infection is a possibility.		
25	Neighbors/ recent buyers informed of infected herd status		
26	Fly, crow and predator control		
27	Destruction of afterbirths/abortions in a responsible manner		
28	Beware of livestock, game interface		

Trichomonosis

Test your bulls for Trichomonosis and Vibriosis as these two venereal diseases can ruin your future!

HAVE YOU ORDERED YOUR VACCINES? Discuss your management program with your veterinarian!

Visit the link for all the disease maps and detailed reports www.ruvasa.co.za

To assess your risk, talk to your local veterinarian and update your vaccination and holistic parasite management program. It is important to study what diseases are prevalent in your area and to determine your risk. Take the necessary steps in time, as from experience it is seen that vaccine availability during an outbreak could cause a huge problem. If vaccines are not available, insect and tick control are even more of an importance.

Shows have been opened again after the COVID epidemic and due to the presence of diseases in South Africa, strict biosecurity protocols should be practiced at all times! If animals are taken back to the farm from shows, quarantine these animals for 28 days and observe them twice daily before allowing them into the herd again.

Test animals again for diseases if any abnormal signs are observed.

Visit the National Animal Health Forum's website regularly where updates on animal health are posted (www.nahf.co.za).

www.nahf.co.za

Click on Info centre

Click on Diseases

When last did you study the Veterinary Strategy??

[The South African Veterinary Strategy – NAHF](#)

Summary of disease report for August 2024

Reports from veterinary practices and laboratories (123); received from Mpumalanga (MP) 6; Gauteng (G) 7; Limpopo (L) 7; Northwest (NW) 10; Free State (FS) 20; KwaZulu-Natal (KZN) 10; Eastern Cape (EC) 14; Western Cape (WC) 16; Northern Cape (NC) 20; Feedlots (FL) 2; Biosecurity (BC) 1 and Laboratories and others (Lab) 10

Study this list – these are the most widely spread diseases as well as other conditions as reported by veterinarians, and determine your risk in collaboration with your veterinarian.

A list of diseases and conditions reported by veterinarians in 5 or more provinces during the month of August 2024.

Study the table below and determine your animal health risk with your herd veterinarian and take the necessary preventative measures (biosecurity program) and update your vaccination program!

DISEASE REPORT – August 2024

Diseases and other conditions	Provinces reporting
Coccidiosis	9
Abscesses	9
Dystocia (difficult births)	9
	Provinces reporting
Ringworm	8
Energy deficiency	8
Diarrhoea	8
Eye infections	8
Lameness/foot problems	8
Retained afterbirth	8
	Provinces reporting
Cryptosporidiosis	7
Blackquarter	7
Warts	7
Protein deficiency	7
Abortions	7
Lung infection	7
Acidosis	7
Uterine prolapse	7
	Provinces reporting
Roundworms	6
Wireworm	6
Tapeworms	6
Blue ticks	6
African red water	6
Asiatic red water	6
Anaplasmosis	6
Trichomonosis	6
Swelled head	6
Selenium deficiency	6
Blue-udder	6
Downer	6
Metritis	6
Vaginal prolapse	6
	Provinces reporting
Heartwater ticks	5
Bont-legged ticks	5
Heartwater	5
Bovine brucellosis	5
Pasteurellosis	5
Orf	5
Tulip	5
Copper deficiency	5
Stillbirths	5
Bloat	5
Mastitis	5

Traumatic reticulo-pericarditis (wire)	5
Poor conception	5
Theft	5

Pneumonia occurred in animals in 7 provinces. Excellent vaccines against pathogens (disease causing organisms) causing pneumonia are available and your veterinarian can advise you on the use of these vaccines.

Tick numbers have dropped in comparison to previous months due Tick (blue ticks recorded from 6 provinces) transmitted diseases such as African (6 provinces) and Asiatic red water (6 provinces), Heartwater (5 provinces) and Anaplasmosis (5 provinces) were recorded.

Internal parasites, causing production loss and mortalities to production animals were reported from most areas where good rainfall occurred in previous months. Wireworm infestations (6 provinces), and wireworm strains resistant to most anthelmintic groups, caused great losses to small stock!

The incidence of Insect transmitted diseases such as Lumpy skin disease, Three Day Stiff Sickness, and Blue Tongue decreased due to cold weather causing unfavourable conditions for intermediate hosts.

Bull testing reports were received and Trichomonosis (4 provinces) and Vibriosis (4 provinces) are still a huge problem, leading to poor conception rates.

Biosecurity measures should be kept in place at all times! Foot and Mouth disease, Bovine Brucellosis (5 provinces), Trichomonosis (6 provinces), Cryptosporidiosis (7 provinces) and BMC (snotsiekte) are some of the diseases that farmers should constantly be aware of.

Regularly, farmers should sit down with their herd veterinarian to update management programmes – vaccinations, breeding, biosecurity and nutrition.

OVINE JOHNE'S DISEASE VENDOR DECLARATION

ON THE SALE OF SHEEP

(Updated Draft May 2015)

1. I hereby declare that I am the owner or authorised representative of the sheep on sale and am competent to make this declaration.

YES	NO
-----	----
2. The sheep for sale are clearly identified in the accompanying description.

YES	NO
-----	----
3. The sheep for sale were born on my farm.

YES	NO
-----	----
4. The farm has a closed flock policy. (No live sheep are brought onto the farm from elsewhere)

YES	NO
-----	----
5. I know the signs of the disease and to the best of my knowledge, all of my properties are free of cases of Ovine Johne's Disease.

YES	NO
-----	----
6. I have actively looked for Ovine Johne's Disease and have had tests done for this.

YES	NO
-----	----
7. To the best of my knowledge, my immediate neighbours and farms in my magisterial district of my farm(s) are free of cases of Ovine Johne's Disease.

YES	NO
-----	----

8. The sheep on my properties have been vaccinated against Ovine Johne's Disease and are clearly marked with the approved ear tag.	YES	NO
9. All lambs born are vaccinated	YES	NO
10. If vaccinated, the number of years that the vaccinations have been done is		years
NOTE: Vaccination does not mean freedom from OJD, vaccinated animals can still be carriers. Statement 8 and 9 apply only to already infected flocks, and such sheep can only be sold to other infected flocks by law. Buyers should consult their veterinary advisor before any purchases.		

Signature _____

Date _____

NAME _____

Farm: _____

OWNER OR AUTHORIZED REPRESENTATIVE

District: _____

The use of this declaration is supported by the following organisations:



Websites that are there to assist you with information regarding animal health:

Red meat industry services

<https://rmis.co.za>

In recent years the red meat industry structure underwent a breakthrough intervention shifting the sector from working in silos towards an increasingly collaborative effort.

The primary value chain came together as the Red Meat and Livestock Primary Cluster (RMPC) to establish a not-for-profit company that is responsible for fulfilling services within the value chain from the farmer to the abattoir. The RMPC consist of the following organisations:

- Red Meat Producer's Organisation (RPO)
- National Emergent Red Meat Producer's Organisation (NERPO)
- South African Feedlot Association (SAFA)
- Red Meat Abattoir Association (RMAA)

The Red Meat Industry Services (RMIS) was therefore founded in 2022. The RMIS operates at the intersection of innovation and tradition leveraging government approved statutory levies to drive impactful services throughout the sector.

These services are driven by the Red Meat Industry Strategy 2030, which is written to align with the government's Agriculture Agro-processing master plan (AAMP). The RMIS will act as the industry champion to operationally drive the strategy, partnering and collaborating with the red meat value chain actors and all spheres of government.

National Animal Health Forum

www.nahf.co.za

Read what the Forum is all about:

<http://nahf.co.za/about/>

On the toolbar click on **Stakeholders** and you will find links to producer organizations and other organizations who are participating in the NAHF

<http://nahf.co.za/stakeholders/>

Provincial Animal Health Forums have their own site – click on **Provinces** <http://nahf.co.za/provinces/>

Important is to study the Veterinary Strategy (2016 -2026) as it gives direction to where we are going with Animal Health in South Africa.

<http://nahf.co.za/wp-content/uploads/Vet-strategy-final-signed.pdf>

Click on **Info centre** for more information on the “war” we have against Bovine Brucellosis. Please be up to date on the role all have to play to control this zoonotic disease.

<http://nahf.co.za/category/diseases/brucellosis/>

Information on other controlled diseases (Foot and Mouth Disease, Ovine Johne's Disease, Pest of small stock – PPR, and African Horse Sickness) is available.

This link will continuously be updated.

DISEASE REPORT – August 2024

Information on **antibiotic resistance** is also available at this address: <http://nahf.co.za/category/antibiotic-resistance/>

Rural Veterinary Association of South Africa

www.ruvasa.co.za

Click on **Disease reporting** where maps and information can be sourced on the prevalence of diseases in all provinces. Abattoir reports are available. Use the information available to update management programmes

Internal parasite control

www.wormx.info

Farm gates, Fences and Foresight, the 3 F's!

Bear this in mind as this is where most disease-causing organisms enter or exit farms!

Major examples are: Foot and mouth disease, brucellosis, Johne's disease, TB, cryptosporidiosis, trichomonosis, vibriosis, sheep scab, resistant parasites such as red lice, blue ticks and internal parasites (Buyer beware programmes).

Insist on **VENDOR'S DECLARATIONS** when buying animals.

Quarantine

Immunization programmes

Speak to your veterinarian

Abide the law- vaccinate cattle against anthrax and heifers against brucellosis!

For the detailed report and previous reports go to www.ruvasa.co.za and click on Disease reporting

Internal parasites

The following reports were received from practices regarding internal parasite infestations:

Internal parasites	MP	G	L	NW	FS	KZN	EC	WC	NC
Roundworms			x	x	x	x	x	x	
Resistant roundworms			x					x	
Wireworm	x	x	x			x		x	x
Brown stomach-worm						x		x	

Bankruptworm				x	x				
Long-necked bankruptworm									
White bankruptworm									
Large-mouthed bowelworm									
Nodularworm				x				x	
White bankrupt worm									
Lungworm									
Eyeworm									
<i>Parafilaria</i>			x						
<i>Stephanofilaria</i>									
Tapeworms	x		x		x	x	x	x	
Liver fluke worms					x	x	x	x	
Conical fluke worms					x	x	x	x	
Cysticercosis (measles)								x	
Schistosomiasis (bilharzia)									
Coccidiosis	x	x	x	x	x	x	x	x	x
Cryptosporidiosis	x	x			x	x	x	x	
Sarcosporidium									
<i>Giardia</i>									

Wireworm outbreaks were reported from 8 provinces.

BEWARE

A farm has been found where the wireworm strain on the farm is resistant to ALL active de-wormer groups

Check the eye mucous membrane colour of a group of sheep in all flocks weekly! Bottle jaws and pale eye mucous membranes are indications that deaths are just around the corner!

Beware of nodular worm infestations which is a dangerous roundworm infestation causing mortalities! It was reported from 2 provinces.

Get advice from your veterinarian to ascertain which dewormer group(s) are still effective on your farm by doing a faecal egg count resistance test (FECRT). Visit www.wormx.info for training material.

The following table was received from Dr. Camilla Paterson (CamillaP@dalrrd.gov.za) from Act 36 of 1947 on 20 October 2022.

THE CODING OF ANTHELMINTICS

GROUP CODE	GENERIC CLASS OF ACTIVES	EXAMPLES OF ACTIVE INGREDIENTS
1.	Macrocyclic lactones	Avermectins
		Ivermectin
		Abamectin
		Doramectin
		Eprinomectin
		Selamectin
		Milbemycins
		Moxidectin
		Milbemycin oxime
2.	Benzimidazoles	Fenbendazole
		Flubendazole
		Albendazole
		Mebendazole
		Oxfendazole
		Oxibendazole
		Netobimin
		Triclabendazole
		Ricobendazole
3.	Imidothiazoles	Levamisole
4.	Salicylanilides	Closantel
		Niclosamide
		Oxyclosanide

		Rafoxanide
		Brationide
		Clixanide
5.	Nitrophenols	Nitroxinyl
		Disophenol
		Hexachlorophene
		Meniclofolan
		Niclofolan
6.	Sulphonamides	Clorsulon
7.	Organophosphors	Trichlorfon
		Dichlorvos
8.	Isoquinolones	Praziquantel
9.	Spiroindole	Derquantel (added after table compiled)
10.	Amino-acetonitrile	Monepantel (added after table compiled)
11.	Others	Piperazines companion animals
		Bunamidine
		Epsiprantel
		Nitroscanate companion animals

Check the number(s), codes on the labels of the worm remedies. Faecal egg count reduction tests (FECRT) should be done to determine which actives should be used on your farm for worm control. Worm resistance is a huge problem on many farms in South Africa.

Visit www.wormx.info for valuable information on parasite control!

Beware of liver fluke and conical fluke outbreaks when animals are grazing in wet areas where the intermediate hosts, water snails, are abundant.

Coccidiosis outbreaks were reported from 9 provinces. Young animals are most susceptible.

Cryptosporidiosis outbreaks, causing huge losses were reported from 6 provinces. Good colostrum in sufficient volume, protects new born animals. Biosecurity should be practised at all levels on the farm.

https://www.google.co.za/search?hl=en&tbm=isch&source=hp&biw=1344&bih=608&ei=PyxyXOO7OcutkwXinK3oCA&q=cryptosporidium+parvum&oq=Cryptosporidium&gs_l=img.1.1.0i10.2885.9850..16402...0.0..0.708.5719.2-4j4j3j2j1.....0....1..gws-wiz-img.....0.o66yefU7Ric

Prevention of Cryptosporidiosis

Prevention is the best control method.

Animals with a well-developed immune system will generally overcome *Cryptosporidium* thus this should be the main aim in controlling *Cryptosporidium*.

A consistent, vet approved and farm appropriate vaccination program for other diseases.

Ensure no nutritional deficiencies especially vitamin A and Selenium

Excellent bio-security management

Ensure clean pathogen free water sources

Hygiene training of personnel
Consult your veterinarian for products to be used.

SOLUTION

HOLISTIC INTERNAL PARASITE MANAGEMENT FOR SHEEP AND GOATS

Gareth Bath, Jan van Wyk and Faffa Malan

INTRODUCTION

Over the past ten to fifteen years there has been a radical rethink on our previous worm control strategies and assumptions due to the ever-accelerating failure of anthelmintics globally. This has caused a quiet but drastic revolution in many of the “received wisdoms” which governed advice to farmers for close to a century.

For a start, we have to abandon the underlying philosophy that internal parasites are an evil plague which should be maximally suppressed, or preferably eradicated. We have to learn to live with parasites, and prevent only the unacceptable production losses, while simultaneously breeding animals fit for the environment, rather than making the environment fit for existing animals. By regarding parasites as part of the natural order of things, we will be able to see them simply as potential problems to be managed in order to achieve optimum productivity and profitability.

Only well integrated, holistic planning has a long-term chance of success, and unless all elements of our potential armamentarium are harnessed, the results will not match the expectations.

While this paper applies to helminths, and mainly nematodes, the parallels and inferences which can be made for ectoparasites, and indeed other organisms, should be obvious.

WORM MANAGEMENT PRINCIPLES

A FLOCK MANAGEMENT REQUIREMENTS

Separation of Groups

Since different classes of animals vary in their susceptibility to worm infection and its effects, they should be separated into groups, which are grazed, treated and managed as distinct entities. If these distinctions are not made one may be forced to treat the flock according to the most susceptible group. The most susceptible groups can still be managed and treated more intensively in a mixed flock, but this becomes more difficult.

Identify the groups most at risk

Research has shown that the more susceptible animals are lambs/weanlings; and pregnant/lactating ewes. The former is susceptible because they cannot yet mount an effective immune response to infection, the latter are prone to infection because of a temporary suppression of immunity. (PPRR). These groups must get special attention.

Separation of pastures

Unless pastures can be divided by fencing or herding, all sheep will be exposed to a similar challenge, regardless of whether they are susceptible or resistant to infection and its effects. This will prevent any differentiation in management and treatment. Division of pastures is not only good for internal parasite control; it also aids pasture management. Electric fences can be used as temporary pasturage dividers. In communally farmed areas, herding or tethering can achieve the same result without fencing.

Resting of pastures

If pastures can be separated, it is then possible to rest them effectively, which has decided advantages to pasture management and improvement. If such pastures can be rested long enough, this will also have a significant effect on the survival of worm larvae and therefore the infection rate of the flock. Although the time needed for effective resting of pastures will vary with the climate, weather and worm species, a useful rule of thumb for effective resting is at least 3 months in subtropical for temperate climates, but as little as 1 month in the tropics. The longer the rest, the better it is for worm management.

Alternation of host species

Sheep and goats share the same worm species and alternation with one another is ineffective for worm management. However, other species like cattle, horses and ostriches are generally not susceptible to the worms of sheep and goats. If they are used to graze pastures before or after sheep or goats, they act as "vacuum cleaners" on the pasture, as they ingest many larvae which cannot develop further into egg-laying adults. The other advantage is that the pasture can still be utilised in its growing season, which prevents the grass from becoming senescent, and optimises its usefulness. This aids in maintaining the profitability of the farm.

Mend water leaks

Water points (troughs, windmills) should not be allowed to leak, as this encourages the growth of grass. Since this is where sheep concentrate, the area can become lethally contaminated by larvae.

Avoid grass in pens

Where sheep or goats have to be penned for lengthy periods (usually at night, to combat theft or predation) there can be a fatal buildup of larvae on the grass growing there. Sheep become hungry overnight and will eat these morsels of food. In consequence they will ingest massive numbers of larvae. It is therefore necessary to remove all grass from such pens.

Fence off moist areas

Areas particularly prone to high moisture and therefore the survival of worm larvae, like streams and marshes, should be separated to reduce the challenge of the flock.

Strategic movement of flocks

The aim should be to create "safe" (not necessarily "worm free") pastures. By planning changes in camps or paddocks, stock will be subject to lower challenges and need less chemical treatment. Any grazing system where a significant proportion of the pasture is rested for a full growing season will be particularly effective.

Quarantine and treatment

Do not simply introduce purchased animals into the flock or herd. They must be quarantined in a worm-unfriendly pen (bare earth or concrete) and treated intensively using the best drugs and schedule. If financially feasible, do an FECRT to ensure minimum carry-over of drug-resistant parasites. Then place them on infected pasture if there is no multiple resistance.

B GENETIC SELECTION

Selection for resistance

Resistance (the acquired or innate ability to prevent or minimize infection by parasites) is heritable and can be selected for, by measuring the faecal egg counts and using only those sheep with the lowest FEC's for breeding. For practical and economic reasons, this is usually only done for rams. Some successful breeding programs have been undertaken but they require good organisation and meticulous record keeping. Culling of bad ewes and their offspring is also practical and recommended.

Selection for resilience

Resilience (the ability to withstand the effects of infection and produce satisfactorily in spite of it) is also heritable. At present, only two proven methods, FAMACHA[®] and Haematocrit determination exist, although preliminary results suggest that Body Condition Scoring may also be useful. The FAMACHA[®] System can be used only where wireworm is the major parasite. By treating according to clinical anaemia (an indicator of poor resilience), only those sheep unable to cope with wireworm are treated. This reduces selection pressure for anthelmintic resistance and at the same time allows the farmer to cull the non-copers, in the long term thus being able to breed an animal better adapted to the environment.

It is also possible to select rams by a system of allocation of selection indexes. This is currently under investigation and will require measuring individual ram FECs and FAMACHA[®] scores (or haematocrits) to make the measurement more accurate.

C MONITORING SYSTEMS

FEC

Regular (monthly or 2 - monthly) monitoring of faecal egg counts on a group or flock basis will help to indicate when dosing is really needed, and equally important, when it can be delayed or even omitted. A bulk (composite) FEC comprising a single count of faeces pooled from equal samples from 10 to 20 sheep is certainly cheaper than dosing the whole flock unnecessarily. Keep graphs or tables of changes to indicate when parasite buildup is likely.

FECRT

Every farmer should have the flock tested for drug resistance in the worm population on his farm, at regular intervals of not less than two years. Only by knowing exactly what the state of anthelmintic resistance on a farm is, can appropriate action be taken. Generalisation such as "benzimidazole resistance is found on most farms" are not much use since they cannot tell us what the situation is on a particular farm. Just as important, we must know not only that resistance is present, but also how bad it is. Can we still use the drug group at all? Separate bulk faecal samples from each drug group will reduce the cost to acceptable levels.

FAMACHA[®] evaluation

Apart from selection and culling, this system also allows frequent, cheap and easy monitoring of the current situation as regards worm infection, but applies only to haemonchosis.

D OPTIMISE ANTHELMINTIC USE

Establish the important parasites species present

Unless the prevalence and importance of worm species is known, worm management becomes dangerous and unpredictable guesswork. It can also be ineffective and very costly.

Use the most suitable drug

If the parasites are ranked in order of economic importance and their susceptibility to groups of anthelmintics is known and combined with knowledge on the anthelmintic resistance situation on the farm, it is then possible to decide which drug(s) and formulations will be the most suitable in each situation. This includes their cost and a cost/benefit analysis. Neither the cheapest nor the most expensive drug is necessarily the best one to use. Beware of generic drugs sold by an unknown company.

Avoid too frequent treatment

The old approach of "dosing clean" must be completely abandoned, although not by reducing the dosage rate per animal. The aim has to be to treat only sufficient times and enough individual animals to maintain the equilibrium between parasite, host and environment (that is, worm management). Over-treatment ensures that only resistant parasites can survive. Minimal treatment programs must be the new watchword, but it must be ensured that every treatment is effective.

Treat all and stay

This is a major departure from the recommendations made for close to a century. If **all** sheep are to be treated, they should remain in the camp (paddock) where they were grazing before treatment. This

will prevent sheep from contaminating a new pasture with only those resistant parasites which survived treatment, thus in the process unwittingly causing the selection for resistance parasites. In most cases they should remain in the paddock for at least 2-3 weeks after treatment to pick up unselected larvae for propagation of the susceptible worms in the new camp/paddock. However, should a long-acting anthelmintic be used, this period will have to be longer (2 to 3 weeks after the effective residual action ends). Particularly bolus (slow release) formulations should be used with great caution.

Treat selectively

It is preferable to treat only those sheep or goats unable to cope with the current infection challenge, provided the percentage of non-copers remains below 20%. This can be done with the FAMACHA[®] system for haemonchosis, or possibly with Body Condition Scoring for other parasites. If clinically unaffected animals are left untreated, an immediate move to new pasture will not be detrimental. In the absence of such selective treatment, just leaving a small percentage (10-25%) of the flock intentionally untreated can be beneficial to slow AR development.

Move then treat

Another way of achieving the same result as “treat all and stay” is to move the flock to a new “safe” pasture and delay treatment for 2-3 weeks, to allow the seeding of the new pasture with unselected worms, before treating the flock.

Herbal Remedies

These are often touted as the answer to worm control. However, unless they have been properly tested and proven by an independent body, they may be useless or even harmful.

E IMPROVED ANTHELMINTIC EFFICACY

Dose over the tongue

By placing the tip of the gun towards the back of the mouth, over the tongue, closure of the oesophageal groove does not occur and thus the full dose lands in the rumen where it is absorbed more slowly - this is particularly important for anthelmintic groups which rely on prolonged blood levels for their effect, like the benzimidazoles and macrocyclic lactones.

This prolonged level of activity (a long so-called "killing zone") means that the drug against which worms have developed a moderate degree of resistance can be made more effective, although of course the resistance of the worms is not reduced, but rather partially overcome. However, dosing (drenching) over the tongue, if done carelessly, can result in two very severe consequences:

the dose can land up the lungs, and cause pneumonia

the nozzle of the dosing gun can penetrate the pharynx and cause severe, fatal infection.

If the sheep jumps forward, the operator must let the gun ‘ride’ with the sheep, and not oppose it, and the dose must be delivered by a measured, steady pressure rather than a single squeeze.

Reduce feed intake

It has been shown in the case of benzimidazoles and closantel that reducing feed intake (i.e. starvation) for 24 hours prior to treatment will improve the absorption of the remedy because of the lower rate of flow of ingesta. As in the previous case, this results in a more effective exposure of the parasite to the drug.

In turn, this means that the drug is clinically more effective and can partially overcome drug resistance.

Repeat the dose

This only applies to benzimidazoles and macrocyclic lactones. Two doses given 12 hours apart will again increase the “killing zone” of these drugs, allowing more time for a cumulative killing effect. Thus, resistant worms can still be killed, although this is achieved at a cost since two normal doses rather than one are needed. A double dose, given at one time, will have **no** beneficial effect with these two groups of anthelmintics.

Increase the dose

This only applies to drugs which rely mainly on peak concentrations for their effect. In this case, a double amount of drug given at one time can overcome drug resistance in worms. This is useful for the imidasothiazoles (levamisole). There is however a relatively low safety margin, only 2x – 3x the therapeutic dose may sometimes cause problems of toxicity.

Correct dosage

It may seem too obvious, but a lot of problems are caused by not weighing sheep, not calibrating and checking the dosing gun for accuracy and repeatability, and not reconciling the amount of drug used with the number of sheep treated. Underdosing may be a factor leading to anthelmintic resistance, but it is more likely to be the cause of ineffective treatment.

Drug combinations

Combining drugs from different activity groups in one dose may temporarily improve the effective clinical action of these drugs, but only if each drug concerned is unaffected by resistance. However, many authorities believe that this will not slow the development of resistance and could even enhance it. If drugs are mixed, this can only be done if the formulation has been fully tested and carried by experts, in registered products. Home-made combinations are dangerous and illegal. Such combinations often just give temporary relief and disguise the emergence of AR until it is severe and multiple.

Sustained delivery

Medicated blocks or controlled release capsules will increase the clinical efficacy of those drugs which rely on prolonged action for their effectiveness. However, we have to bear in mind that prolonged exposure to a drug at low levels will increase selection for resistance. This approach will therefore not be permanent, and should only be used for very specific, limited purposes (e.g., weaners on green pasture) and not the entire flock in all circumstances.

Goats are different

Because of differences in the rate of metabolising drugs, goats must be treated as different to sheep. This means that goats must often be given a higher dosage rate than sheep except where there is a

possibility of toxicity. Note that many anthelmintics may not be registered for use in goats, or that the recommended dose given is the same as for sheep. Unfortunately, therefore if the product is not registered for use in goats, or the dosage rate is increased, the user has no legal redress if the product is used and fails, or causes losses.

F EFFECTIVE PLANNING

Use the expert

Knowledgeable veterinarians, who know the area, farming systems and risks can construct a simple, practical, economic and effective holistic worm management strategy. They can consult helminthologists where necessary.

Use a program

Unless a basic planned system is in place and is used, actions will inevitably be largely reactive and based on *ad hoc* or panic decisions. But this does not imply a rigid adherence to the basic plan.

Flexibility

The program must be flexible to allow for changes in weather, management and farming systems, drug costs or other factors.

Treatment strategy

It is probably true that on most farms animals are either dosed too often, or with inappropriate drugs, or at the wrong times, or with no coherent plan. By setting up a well thought out dosing plan, we can cut out ineffective doses which only add to the selection pressure for parasite resistance. This is one of the areas in which the knowledge and skills of the local vet are vital for success.

II OTHER MEASURES AND FACTORS

Protein supplementation

Since resistance and resilience are dependent on adequate nutrition, and the most important factor identified is protein, it is possible to ameliorate the effects of parasites by feeding animals better. We need to know when and how much of what supplement must be supplied to which class of animal, and what the cost / benefit ratio would be before this aspect can be fully integrated into our overall approach.

Condition scoring

The early indications are that this may be useful for identifying individual animals for treatment against some non-haematophagous worm species. The principle is that animals with a condition score which is more than half a score **below** the flock or herd average are treated. If the animals have a condition score below 2 and the risk of worm infestation is high, then treatment should be given.

Weather monitoring

Factors which affect the survival, development and infectivity of larvae on pastures must be considered. Temperature, rainfall, rainfall pattern, humidity and cloud cover will all have an effect and must be considered when making worm management decisions.

Flock/Herd history

Without knowing details of numbers, types, ages, reproductive stages, treatment, stocking rates, grazing pressures and livestock movements, decision making is at best arbitrary and at worst potentially disastrous.

Veld/pasture assessment and history

Coupled with livestock data, the advisor has to consider details of the veld or pasture type, its condition, growth stage, the soil cover, soil moisture, slope and the grazing history.

Assessment and decision support computer programmes

A few of these are available internationally, others are under development. Using computer power, they evaluate all the known risk factors and advocate alternative actions based on the given situation and data provided. The evaluation is of course only as good as the inputs given and these programmes cannot substitute entirely for the skills, knowledge and assessment of the advisor or the farmer.

III CONTROL MEASURES UNDER DEVELOPMENT

Predacious fungi

Nematophagous fungi in the soil can severely constrain larval survival by immobilizing and killing them. Practical implementation is, however, still a long way off.

DILUTION OF RESISTANCE

By the re-introduction of susceptible strains to a farm where a parasite strain has become resistant to anthelmintics, it is possible to significantly reduce the degree of resistance by a dilution effect. There is some indication that this can be effective on severely affected farms, but the process is slow, labour-intensive and costly.

Vaccination

A vaccine against wireworm is now available, discuss its use with your veterinarian

Condensed Tannins

Plants containing higher levels of tannins suppress worm egg counts, but also have problems with palatability and digestibility.

Cupric oxide

Needles of oxidised copper wire dosed into the rumen will reduce worm egg counts, but the long-term toxic effects (especially with sheep) have to be considered, especially if the diet is high in copper.

Change in body weight

Lack of satisfactory weights gain, or even weight loss, can be considered as indicators for the treatment of individual animals in a flock. However, weighing is time consuming and may not be applicable in a given situation.

IV INTEGRATED PARASITE MANAGEMENT

If any of the foregoing principles are used exclusively, failure will be certain. It is only by using a prudent mix of strategies that sustainable, cost-effective measures can be established. The decision on which measures are to be used in a given situation can only be made by an expert who is conversant with local conditions. This programme will of course have to be drawn up in close consultation with the livestock owner(s).

Whether the farming system is based on communal ownership, subsistence farming, small-scale farming, commercial farming or stud farming, the principles remain the same. Only the mixture and weighting of measures used to manage parasites will vary according to circumstances.

V ACTION CHECKLIST

To implement the holistic use of all the available worm control strategies and principles, the veterinary advisor needs to go about setting up a sustainable programme methodically. The starting point is always the basic management programme, although even this may need to be modified to accommodate sustainable parasite control. Once the key activities like lambing, mating and shearing have been established, and the basic grazing programme has been decided, the requirements of effective parasite management may be superimposed. Planning is a dynamic and never-ending activity, and plans need to be revised each year as necessary.

By following the checklist, advisors can ensure that all appropriate measures have been considered and used:

1. Make sure that the farmer understands and supports the need for change
2. Ensure that all measures are practical, integrated and financially defensible
3. Use an incremented approach, do not try to do everything at once
4. Evaluate and use knowledge in stock flow, reproductive programme, grazing systems, pasture or veld conditions and weather to decide on appropriate and integrated worm management actions.
5. Are the groups/classes of animals properly separated? If not, implement this if possible.
6. Give weanlings and late pregnant/lactating ewes most attention and the best circumstances
7. Are the pastures properly fenced, and are there enough camps for effective management?

8. Implement a satisfactory pasture resting program. Keep well rested pastures for susceptible groups
9. Graze camps sequentially by cattle, small stock and other host species if available
10. Make sure that animals are getting the right nutrition, especially protein, and avoid putting animals in poor condition onto high- risk pastures
11. Mend water leaks and fence off moist areas
12. Remove all grass from pens where animals are routinely held for long periods
13. Buy rams selected for resistance (FEC) and/or resilience (FAMACHA[®]/haematocrit)
14. Cull the minority of ewes which are unable to cope with prevailing parasite burdens
15. Institute a planned program for FECs to monitor the parasite situation
16. Ensure that the FECRT is done every second year
17. Introduce TST and Institute the FAMACHA[®] system for haemonchosis or BCS for other worm species
18. Ensure that the types and relative importance of parasites have been established on each farm as well as when they are likely to occur
19. Select and use the best drug for each situation
20. If all animals are treated, do not move to new pastures for 2-3 weeks or longer depending on the drug and formulation used
21. Ensure that the drug used is given in the most effective way
22. Quarantine and treat all introductions and put them onto infected pasture
23. Stick to what is possible in a given situation

**FAMACHA cards can be obtained through your veterinarian
(famachasystem@gmail.com)**

Serious problems due to diarrhoea in lambs and calves were received from many areas. In many instances *Cryptosporidium* and pathogenic strains of *E. coli* were involved. Consult your veterinarian for help!

https://www.google.co.za/search?hl=en&tbm=isch&source=hp&biw=1344&bih=608&ei=PyxyXOO7OcutkwXinK3oCA&q=cryptosporidium+parvum&oq=Cryptosporidium&gs_l=img.1.1.0i10.2885.9850..16402...0.0..0.708.5719.2-4j4j3j2j1.....0....1..qws-wiz-img.....0.o66yefU7Ric

External parasites

The following reports were received from practices regarding external parasite infestations:

External parasites	MP	G	L	NW	FS	KZN	EC	WC	NC
Blue ticks	x	x			x	x	x	x	
Resistant blue ticks									
Heartwater ticks	x	x	x			x	x		
Brown ear-ticks									
Bont-legged ticks		x	x	x		x		x	
Red-legged ticks		x		x	x	x			

Paralysis ticks					x				
Tampans									
Biting lice					x	x		x	
Sucking lice								x	x
Fleas									
Itch mites		x			x				
Sheep scab				x	x				x
Mange mites				x	x		x	x	
Nuisance flies						x			
Midges									
Mosquitoes									
Blowflies								x	
Tsetse flies						x			
Screw-worm									
Gedoelestia (uitpeuloogsiekte)									
Nasal bot								x	

Blue ticks were reported from 6 provinces. Blue ticks (African and Asiatic blue ticks) are able to transmit African and Asiatic red water, anaplasmosis and lumpy skin disease.

Make sure to assess the blue tick resistance status on your farm before buying tickicides. Your veterinarian will be able to collect engorged blue ticks to be tested for resistance against acaricide groups.

Heartwater parasites, are transmitted by bont-ticks (5 provinces)

Ticks also cause anaemia, udder, ear and hide damage.

Most important is to prevent udder damage. Ticks with long mouth parts such as bont and bont-legged ticks, may cause permanent damage to teats and the udder.

Screw-worm infestation is rife after tick damage.

Actives to be tested for resistance are: organophosphates, pyrethroids, amidines and fipronil. Actives, only registered for controlling blue ticks are: macrocyclic lactones, fluazuron (acaricide growth regulator).

Discuss your tick control programme with your veterinarian.

Tick borne diseases

The following tick-borne diseases were reported by practices in the provinces:

Tick borne diseases	MP	G	L	NW	FS	KZN	EC	WC	NC
African red water		x		x	x	x	x	x	
Asiatic red water			x	x	x	x	x	x	
Anaplasmosis		x		x	x	x	x	x	
Heartwater		x	x	x		x	x		
Lumpy skin disease						x	x		
Corridor disease									
Theileriosis					x				

Asiatic red water is spreading (6 provinces) and is one of the deadliest diseases in cattle.

Deaths occur when introducing susceptible animals into areas where tick borne diseases are present!

Numerous mortalities were reported.

Vaccinate your animals before 8 months of age. Contact your veterinarian for advice!!

Anaplasmosis outbreaks were reported from 6 provinces! Biting flies are the main transmitters of this disease.

Using the same needle when vaccinating cattle may also be the reason for an anaplasmosis outbreak!

Red water and anaplasmosis can be confirmed by examining blood smears under a microscope.

Heartwater (5 provinces) can be confirmed by making a brain smear and finding *Ehrlichia* parasites under the microscope.

The keywords are: determine your risk, **vaccinate** your animals! Contact your veterinarian.

Beware of moving susceptible animals into areas where infected ticks are present or moving animals with infected ticks to disease free areas! Before deciding to buy animals consult both veterinarians – from the area moving the animals and the area where they are moving to.

Tick toxicosis

Tick toxicosis	MP	G	L	NW	FS	KZN	EC	WC	NC
Sweating sickness				x	x				

Sweating sickness is caused by a toxin injected into calves by females of the bont-legged tick specie.

Insect transmittable diseases

The following insect transmittable diseases were reported by practices in the provinces:

Insect transmittable diseases	MP	G	L	NW	FS	KZN	EC	WC	NC
Lumpy skin disease						x	x		
Pseudo Lumpy skin disease (Allerton virus)									
Ephemeral fever (Three-day-stiff sickness)							x	x	
Blue tongue								x	
Rift Valley Fever									
Wesselsbron disease									
Nagana						x			

Make sure your animals are vaccinated before the next rainy season!!!!!!!!!!!!!! Do not vaccinate your animals during an outbreak on your farm.

Disease numbers dropped due to winter temperatures which is unfavourable for insects and ticks.

Lumpy skin disease is transmitted by biting flies and insects and some tick species. When an outbreak occurs on a farm, needle transmission of the virus is possible.

Three day stiff-sickness and lumpy skin disease, low conception rates were reported in herds where these diseases were rife.

An abortion storm may indicate an outbreak of Rift Valley Fever. This viral disease is a zoonosis. Do not come into contact with infected material such as afterbirths and blood.

Contact your veterinarian immediately when having an abortion storm in your animals

Veneral diseases

The following venereal diseases were reported by practices in the provinces:

Venereal diseases	MP	G	L	NW	FS	KZN	EC	WC	NC
Trichomonosis	x		x	x	x	x	x		
Vibriosis	x			x	x				
Pizzle disease									
<i>Actinobacillus seminis</i> plus HPA									

BEWARE

New cases of trichomonosis are reported every month and this disease is out of control.

Make sure to buy bulls from farmers where biosecurity measures are in place and bulls are tested for these diseases at regular intervals. Trichomonosis were reported from 6 provinces.

Venereal diseases are HERD diseases! Calculate your losses if these diseases are not eradicated on your farm!

Make sure that fences are in good order and gates closed so that bulls cannot escape to neighbouring cows that may be infected with *Tritrichomonas* and become infected or infected neighbouring bulls are jumping fences to your farm.

Cattle study groups should discuss preventative and control measures with their veterinarians. **Be sure to test bulls regularly for these diseases.**

Beware when buying in or sharing bulls! Remember female animals may also be infected.

Study the Good management SOP's for cattle farmers on the RPO website

Consider Trichomonosis as an area disease, farmers should work together to keep areas free from diseases such as foot and mouth disease, trichomonosis, brucellosis, tuberculosis, Johne's disease and sheep scab.

Bacterial diseases

The following bacterial diseases were reported by practices in the provinces:

Bacterial diseases	MP	G	L	NW	FS	KZN	EC	WC	NC
Anthrax									
Blackquarter	x	x		x	x	x	x		x
<i>Clostridium sordelii</i>									
<i>Clostridium septicum</i>									
Clostridial diseases									
Botulism				x				x	
Pulpy kidney		x			x	x		x	
Lamb dysentery				x				x	
Swelled head	x	x		x	x	x		x	
Red gut (cattle)		x		x					
Blood gut (sheep)					x				
Tetanus								x	
Salmonellosis						x	x		

<i>Klebsiella</i>									
Bovine brucellosis	x			x	x	x		x	
<i>Brucella melitensis</i> (goats)									
Ovine brucellosis (Ram's disease)				x	x				
Bovine tuberculosis									
Johne's disease									
Leptospirosis									
Listeriosis									
<i>Pseudomonas</i>						x			
Pasteurellosis (see pneumonia - lungs)	x		x		x	x		x	
<i>Pasteurella multocida</i>									
<i>Fusibacterium necrophorum</i>		x				x			
Septicaemia	x							x	
<i>E. coli</i>				x	x	x			
<i>Klebsiella</i>									
<i>Coxiella</i> (Q-fever)								x	
<i>Mycoplasma</i>									
<i>Histophilus somni</i>									
Enzootic abortion		x			x				x
Lumpy wool (<i>Dermatophilus</i>)							x		
Bovine dermatophilosis (Senkobo disease)					x				
Uterine gangrene	x								
Wooden tongue (<i>Actinobailillus lignieresii</i>)									
Lumpy jaw (<i>Actinomycosis bovis</i>)				x					
Interdigital dermatitis									

Most of the bacterial diseases can be prevented through vaccination! Discuss and update your program regularly in consultation with your local veterinarian!

Multi-clostridial vaccines should be used if blackquarter outbreaks still occur when only using a vaccine containing *Clostridium chauvoei*. **Remember to give a booster vaccine when using an inactivated vaccine for the first time. Read the packet insert!!** Study the table above and determine the risk for animals getting infected from bacterial and viral diseases on your farm.

Get advice from your veterinarian on *Cryptosporidium*/*E. coli*/Rota and Corona virus outbreaks in your area and what to do to prevent losses in lambs and calves. **Biosecurity!!!!!!!!!!**

Enzootic abortion contributes to the disappearance (verdwyning siekte) of foetuses in sheep and goats scanned pregnant. **Vaccinate replacement ewes with the live vaccine before putting them to the ram! Pregnant ewes and does can be vaccinated with an inactivated vaccine.**

Pulpy kidney (*Clostridium perfringens* type D – *epsilon* toxin) is still the biggest killer of sheep. There are various factors that could lead to pulpy kidney such as: the intestinal tract stops functioning (stasis), sudden change from poor veld to lush artificial pastures; sudden change in diet; grazing of fodder crops such as lucerne, green wheat and green oats, diet high in protein, overeating of concentrates or fertile pastures, deworming and coccidiosis infection. Sudden changes in the weather and grazing in wilted pastures, may also play a predisposing role.

Be sure to vaccinate animals against botulism especially if chicken litter is going to be fed to animals. Make sure that there are no carcasses in the water troughs and bales. Prevent pica by giving licks containing phosphorous.

Q-fever, a zoonosis, seems to be more prevalent, beware! An abortion storm in sheep should make farmers aware of Q-fever!

Challenging farmer's unions and study groups to eradicate brucellosis in their area!! Many success stories are received! Brucellosis is a herd disease!!!

Ask for vendor's declarations before buying in animals and quarantine them before releasing them onto the farm!!!!

Calves may become infected when drinking infected colostrum!

A positive heifer is a TROJAN HORSE!!! This latent carrier of brucellosis may only test positive after calving!!!!

Use a dedicated syringe just for using Strain 19 vaccine. Paint the syringe red! When administering Strain 19 vaccine in adult cattle, these animals may test positive for brucellosis. A few Strain 19 bacteria may remain in a syringe to be used for other vaccines.

PREVENTION IS BETTER AND CHEAPER THAN TREATMENT!

Do not save yourself bankrupt!

Q-fever, enzootic abortion, brucellosis, are all zoonotic diseases and should be handled with utmost care!

Viral diseases

The following viral diseases were reported by practices in the provinces:

Viral diseases	MP	G	L	NW	FS	KZN	EC	WC	NC
BMC (snotsiekte)			x	x					x
Rabies (cattle and sheep)									
BVD						x			
IBR				x		x			
BRSV									
PI3									
Maedi visna virus									
Rotavirus							x	x	
Coronavirus					x				
Enzootic bovine leucosis (EBL)				x				x	
Foot and Mouth Disease									
Sheep leucosis									
Jaagsiekte									
Orf	x	x		x	x			x	
Warts	x			x	x	x	x	x	x
Herpes mammillitis - goats									

There is no treatment for viral diseases with the result that the animal's immune system has to be stimulated by vaccinations (if vaccines are available).

Preventative vaccinations are the best way to protect animals against viruses and bacteria causing pneumonia.

Keep cattle and wildebeest well separated especially when wildebeest are under stress to prevent snotsiekte outbreaks! There is also a sheep associated form of the disease.

Have a dialogue with your neighbour if wildebeest are in the area.

BMC (snotsiekte) is a notifiable disease and have to be reported to the State Veterinarian.

<http://nahf.co.za/controlled-and-notifiable-diseases/>

Discuss vaccination programmes and biosecurity measures with your veterinarian.

Orf (vuilbek) is a zoonosis.

Enzootic bovine leucosis virus (EBLV) is transmitted by blood (vaccinations, rectal examinations, certain procedures, etc.) This disease, EBL, can be latent in your herd. As there is no vaccine available,

be extra careful not to introduce the disease into your herd. More information is received warning us that this disease is also a zoonosis. Talk to your veterinarian as to take necessary precautionary measures.

Read all about FMD and be sure that this disease is not brought in onto your farm.

Fungal diseases

The following fungal disease was reported by practices in the provinces:

Fungal diseases	MP	G	L	NW	FS	KZN	EC	WC	NC
Ringworm	x	x	x	x	x		x	x	x

Protozoal diseases

Protozoal diseases	MP	G	L	NW	FS	KZN	EC	WC	NC
Besnoitiosis (olifantsvelsiekte)									

Toxicities

All plants and chemicals that have been responsible for toxicity in the past are listed. The following toxicities were reported by practices in the provinces during August 2024:

Toxicities	MP	G	L	NW	FS	KZN	EC	WC	NC
Cardiac glycoside					x				
Slangkop									
Gifblaar				x					
Gousiekte									
Wilde dadel									
<i>Cestrum</i> (ink berry)	x			x	x	x			
Tulip	x				x	x	x	x	
<i>Cynanchum</i> (bobbejaantou)									
Facial eczema								x	
<i>Lantana</i>						x			
Prussic acid					x			x	
Damkweek (cyanide)									
<i>Acacia nilotica</i>									
<i>Senecio</i>						x			

<i>Cotula nigellifolia</i> (stagger wood)									
Geeldikkop (duwweltjies) and dikoor									
Vermeersiekte (<i>Geigeria</i> spp.)				x					
Misbek (plant poisoning)									
<i>Hertia pallens</i> (Nenta, krimpsiekte)									
<i>Chrysocoma ciliata</i> (bitterbos)									
<i>Crotalaria</i> (stywesiekte bossie)									
<i>Solanum incanum</i> (maldronksiekte)									
<i>Dipcadi glaucum</i> (wild-onion, malkop ui)									
<i>Gnidia burchelli</i> (Januariebos, besembossie, harpuisbos)									
<i>Gomphocarpus (Asclepias) fruticosus</i> (milkweed)									
<i>Heliotropium</i> (potato weed)									
Bracken fern									
January bush (<i>Gnidia polycephalatus</i>)									
Chinkerinchee									
Ceylons rose									
Datura					x				
<i>Sarcostemma viminalis</i> (melktou, caustic bush)									
<i>Malva parviflora</i> (kiesieblaar)									
Bitou									
<i>Cotula nigellifolia</i> (Stagger weed, stootsiektebossie)									
Eucalyptus (bloekom) bark/leaves									
Black locust tree (<i>Robinia pseudoacacia</i>)									
<i>Nerium oleander</i> (Ceylons rose)									
Kikuyu									

Ryegrass						x			
Grass staggers									
Lush pastures (Dikkop)									
Lasiospermum (Ganskweek)									
<i>Solanum incanum</i>									
Paspalum staggers									
<i>Phalaris aquaticum</i> (Phalaris staggers)									
Photosensitivity (Turksnaald, <i>Erodium moschatum</i>)									
Photosensitivity (Stellenbosch)									
Photosensitivity (secondary)									
Swelled head (Dikkop) toxicity									
Sporodesmin toxicity									
Lucerne									
Wild lucerne									
Mycotoxicosis	x								
Apergillus									
Aflatoxin									
Diplodiosis	x				x				
Lupins									
Soya									
Syringa berries									
Acorn									
Cycad									
<i>Alium cepa</i>									
Kraalbos, Geelbos (<i>Galenia africana</i>)									
Radish									
Carrot poisoning									
Onion poisoning									
Bracken fern									

Pollen beetle (<i>Astylus atromaculatus</i>)									
Senna toxicity									
Water contamination				x	x				
Oxalates									
Nitrate									
<i>Amaranthus</i>									
Tannins									
Urea					x	x			
Excessive protein									
Salt									
Snake bite			x						
Bee stings									
Moth cocoons (impaction)									
Blue green algae					x				
<i>Microcystis aeruginosa</i>									
Copper					x			x	
Selenium									
Zinc									
Calcium overdose									
Zinc sulphite									
Fluoride									
Lead									
Arsenic									
Alcohol poisoning									
Chemical products									
Paraquat									
Phosamine									
Aldicarb									
Organophosphate									

Zinc phosphide									
Xanthium									
Pyrethroid									
Amitraz									
Levamisole									
Macrocyclic Lactone/Ivermectin									
Moxidectin									
Closantel									
Oxytetracycline									
Tilmicosin									
Bromoxynil nitrate									
Ionophor									
Monensin									
Hypo									
Diazinon									
Carbofuran (carbamate)									
Glutaraldehyde									
Glyphosate									
Chemical products									
Chicken litter									
Medicated maize seed									

Keep all chemical products locked!

Beware when buying animals or moving them into rested grazing camps as they are the animals which usually eat toxic plants such as gifblaar, tulip, gousiekte, and ink berry (*Cestrum*).

Do have activated charcoal on the farm as charcoal is the antidote for tulip poisoning! Dosage: 2 gram per Kg body weight, 1 Kg charcoal for 500kg animal. Toxic plants are sometimes eaten by young animals that do not know these plants are toxic. Be aware of this situation and know where these plants are present on the farm.

Urea poisoning occurs every now and then on farms. **Make sure that licks containing urea are mixed and formulated properly. Many mortalities were reported where mixing instructions and calculations**

were not followed correctly! Make sure that licks containing urea do not get wet during the rainy season.

Every now and then goats die when they are injected in the neck area, rather inject them in the tail fold or behind the shoulder.

Nutritional deficiencies

The following nutritional deficiencies were reported by practices in the provinces:

Deficiencies	MP	G	L	NW	FS	KZN	EC	WC	NC
Energy	x	x	x	x	x	x	x	x	
Protein	x	x	x	x	x	x		x	
Phosphate				x					
Calcium					x	x		x	

It is important that ewes and cows receive sufficient supplementation so as to have optimal colostrum quality for their offspring!

Many downer animals and mortalities are going to be seen as a result of energy and protein deficiencies!!

Micro-nutritional and vitamin deficiencies

The following micro-nutritional deficiencies and vitamins were reported by practices in the provinces:

Deficiencies	MP	G	L	NW	FS	KZN	EC	WC	NC
Iodine									
Copper	x		x	x		x		x	
Zinc									
Selenium	x	x		x		x	x	x	
Magnesium									
Manganese									
Vitamin A				x	x	x			
Vitamin B 1					x			x	
Vitamin E		x							

There are antagonists such as calcium, iron and sulphur which hamper the uptake of micro-minerals. Have water and soil samples analysed to see what the levels of these antagonists are. Arrange with your veterinarian to have liver samples analysed to determine the status of these micro-minerals in your herd or flock.

Selenium (Se) is a powerful anti-oxidant and necessary for immunity. Check the selenium status of the herd. Blood samples can be analyzed for Se deficiency.

Beware of fluoride poisoning as borehole water levels drop.

Supplement animals with vitamin A and Zinc during winter and drought conditions.

Multifactorial diseases and other conditions

The following conditions were reported by practices in the provinces

Multifactorial diseases and other conditions	MP	G	L	NW	FS	KZN	EC	WC	NC
Abortions	x	x		x	x	x	x	x	
Stillbirths	x		x		x	x		x	
Abscesses	x	x	x	x	x	x	x	x	x
Intestinal ulcers									
Ulcers									
Intestinal perforation									
Peritonitis									
Bladder stones –urolithiasis	x				x			x	x
Blindness					x			x	
Bloat	x	x		x	x			x	
Oesophageal obstruction									
Blue udder	x		x	x	x		x	x	
Diarrhoea	x	x	x	x	x	x	x	x	
Epididymitis				x				x	
Eye cancer	x				x	x		x	
Enucleation									x
Eye infections	x	x	x	x	x	x	x	x	
Skin lymphoma									
Neoplasma									
Allergic insect bites									
Joint ill	x			x					
Cystitis									

Lymphadenitis								x	
Icterus									
Lameness/foot problems	x	x	x	x	x	x	x	x	
Lung infection	x	x	x	x	x	x		x	
Mastitis	x	x				x	x	x	
Navel ill	x			x	x			x	
Abdominal hernia									
Umbilical hernia									
Red gut (sheep, torsion of gut)								x	
Rectal prolapse									
Rumen stasis									
Peritonitis									
Endocarditis									
Abdominal impaction									
Vagal indigestion									
Abdominal hernia									
Intussusception									
Floppy kid syndrome									
Swelsiekte									
Traumatic reticulo-peritonitis	x	x		x	x			x	
Trauma	x					x			
Teeth wear									
Plastic bags (ingestion)									
Sand impaction									
Intussusception									
Downer	x	x		x	x	x			x
Obturator nerve paralysis									
Anorexia									
Poor condition									

Anaphylactic shock									
Immune incompetence									
Vestibular syndrome (middle ear infection)			x						
Hernia									
Deformaties									
Wet carcasses at abattoir					x				
Yellow carcasses at abattoir				x				x	
Mismothering	x				x	x		x	
Neonatal deaths									

Discuss the origin, treatment and prevention of these diseases with your veterinarian.

Lameness and eye conditions are a huge problem in most parts of the country.

The cause of abortions should be established: brucellosis, enzootic abortion, Q-fever, leptospirosis, Rift valley fever, infectious disease causing a fever, etc. The necessary preventative measures can then be taken.

Metabolic diseases

The following diseases were reported by practices in the provinces:

Metabolic diseases	MP	G	L	NW	FS	KZN	EC	WC	NC
Acidosis	x	x	x		x	x	x	x	
Displaced abomasum						x		x	
Ketosis (domsiekte)		x			x			x	
Milk fever		x			x	x		x	

Make sure that you adapt animals to feed containing concentrates as more and more cases of acidosis are reported when grazing animals on harvested maize fields. Overeating of soya leads to an alkalosis.

Discuss the aetiology, treatment and prevention of these diseases with your veterinarian.

Reproductive diseases

Reproductive diseases	MP	G	L	NW	FS	KZN	EC	WC	NC
Dystocia (difficult births)	x	x	x	x	x	x	x	x	x
Mummified foetus									
Endometritis				x	x	x		x	
Metritis	x			x	x	x	x	x	
Hydrops									
Foetal maceration									
Poor conception		x		x	x		x	x	
Retained afterbirth	x	x		x	x	x	x	x	x
Uterine rupture									
Sheath prolapse		x			x	x			
Sheath infection									
Uterine prolapse	x	x	x	x	x	x		x	
Vaginal prolapse	x	x	x	x	x	x			
Penis injury									
Orchitis									
Sub-fertile rams									
Sub-fertile bulls									
Vesiculitis in bull									
Hypogonadism (testes hypotrophy)									
Ruptured tunica albuginea									

Secret of making money is to have an offspring from EACH heifer, cow, ewe or doe on the farm and wean that calf, lamb or kid EVERY YEAR!!

Ask your veterinarian about pelvic scoring of your female animals to lower problems during calving.

A poor conception rate on many farms is a huge issue. Consult your veterinarian to rectify this problem.

Environmental conditions

	MP	G	L	NW	FS	KZN	EC	WC	NC
Environmental conditions									
Exposure to cold								x	x
Frozen to death								x	
Heat stress									
Lightning									
Electrocution									
Drought		x			x			x	

Other conditions

	MP	G	L	NW	FS	KZN	EC	WC	NC
Drug residues (milk, meat, liver, kidney, etc.)									
Dermatoparaxis	x				x			x	
Genetic disorders	x			x					
Preditors	x				x			x	
Theft/Sabotage	x	x		x	x	x			
Trauma (fractures etc)	x	x							x
Trauma (veldfires)						x	x		
Cause of death not established				x					

In the CODE OF CONDUCT of the RPO the following standard operating procedures are documented. The local veterinarian should be your partner to help you achieve the necessary standards.

[RPO CODE OF BEST PRACTICE - Red Meat Producers Organization](#)

7.3 Health and disease

Maintaining health and preventing disease are partly management and partly control driven. For further information RPO and NERPO members should consult the Animal Diseases Act, No 35 of 1984 (including the Animal Disease Regulations, R. 2026 of 1986) and in association the Animal Protection Act, No 71 of 1962. The Animal Diseases Act amongst others provide for measures to promote animal health and control animal diseases.

Many husbandry and managerial practices are required to prevent production losses, disease and discomfort. Some procedures may result in short term distress, but if not implemented can lead to even greater distress and pain.

Principles here are:

- Procedures that cause pain must be minimized and not performed if practical alternatives exist.
- On farm health and disease control management procedures must be done by competent and experienced operators under the guidance or supervision of a registered veterinarian.
- Immunizations against anthrax and bovine brucellosis must be given strictly according to law. Furthermore, farmers should participate in the bovine brucellosis and tuberculosis test schemes to promote herd health.
- Every animal must be permanently identified by a registered branding or tattoo mark (Animal Identification Act, No. 6 of 2002) as well as an individual identification tag or mark.
- Movement control measures should be complied with.
- Preventative animal health measures should always be taken.
- Animals brought onto the farm should be quarantined to ensure that infective diseases and resistant parasites are for bovine brucellosis, bovine viral diarrhoea and tuberculosis.
- Fences and gates should be intact to secure biosecurity. If possible, consider jackal and warthog proof fences.
- A list of government controlled and notifiable diseases is on the website of the DALRRD. Such diseases must immediately be reported to the State veterinarian, should they occur on the farm.
- Farmers should be aware of zoonotic diseases such as bovine brucellosis, tuberculosis, rabies, Rift Valley fever, anthrax and they should take the necessary steps to protect their workers and themselves.
- Medicines including parasiticides must be safely stored and empty containers, expired drugs, used needles, syringes and materials discarded according to prescribed procedures.
- Protective clothing should be supplied and worn by employees working with poisonous substances and infective material.
- The necessary training should be given to employees handling animals, vaccines, drugs, materials and instruments.
- Kraals and crush pens should be constructed in such a way that injuries to people and animals are restricted to a minimum.

Owners and managers should ensure that livestock are routinely monitored for overall health and maintaining condition. A sound health program must be developed and implemented to the benefit of the herd and traceability purposes (see Section 7). This should be done in consultation with a veterinarian and the monitoring should include regular inspections of welfare issues such as feed, water, protection against climatic extremes, disease, injury, morbidity and distress. Each farm should be visited at least once a year by the herd veterinarian to assess the relevance of the herd health program and to monitor and certify the correct implementation of the program.

Sick or injured animals must be attended to promptly, treated appropriately or killed humanely in an accepted manner and within specified legal parameters. If remedies are required, only lawfully registered drugs should be administered strictly according to the instructions of the manufacturer and adherence to the prescribed withdrawal periods. Where applicable, medicines must be administered according to the prescription of the veterinarian.

Owners and managers should be aware of the irresponsible use of antibiotics and parasiticides as they can cause potential damage to the environment and user, including the development of resistant organisms and parasites. Therefore, these products must never be administered routinely, but only when required.

7.4 Biosecurity and disease control:

Biosecurity, from a disease control perspective, relates to proactive steps and measures that need to be taken on a permanent or temporary basis to limit the spread and effect of contagious disease. This could for example be in the form of routine testing as in the case of TB (Tuberculosis) and CA (Brucellosis), which are ever present, vaccinations as in the case of Anthrax, or movement restrictions as in the case of a Foot and Mouth outbreak in the disease management areas, where the restrictions are lifted once the threat is considered over. The reader is referred to Addendum 1 (attached) for specific precautionary measures to prevent diseases being imported onto the farm.

In principle the less contact animals have with each other the better the disease (which is continuously eroding the value of the national herd and the productivity of the livestock farmer) can be limited or controlled.

Livestock farmers need to undertake to function within the law with respect to controlled diseases (these are usually diseases that affect human health or diseases that cause damage to the economy) and not do things that put other farmers at risk. One example is the farmer should not send animals from a CA positive herd/farm to an auction, even if the individuals to be sold tested negative, as these animals may be latently infected. Prospective buyers should always be informed of the CA status of the herd/farm if cattle are to be sold. However, it is strongly discouraged to sell animals from positive CA herds if the farm is still under quarantine. Lack of compliance with regards to selling of potentially diseased animals erodes the health of the national herd.

There are several tools that can facilitate implementing effective bio-security measures:

- A healthy working relationship should be developed with the local veterinarian to keep up to date with the changing disease landscape and timely implement the appropriate measures.
- An appropriate immunization program should be obtained from the local veterinarian and persist with it. Farmers need to understand why they follow the program as it will help with motivation.
- Farmers should routinely test for efficacy of their production parameters and for the presence of diseases that are hard to detect, such as Trichomoniasis, Vibriosis, CA and TB.
- Animals that are affected by unfamiliar diseases, should be tested immediately and those that die should receive a post-mortem timeously and appropriately to protect the rest of the herd.
- It is ideal to maintain a closed herd. If new genetic material is purchased, it should be from reputable sources and preferably retested while kept in quarantine after arrival.

Boundary fences should be regularly reinforced. Effective fences strengthen neighbour relationships and delay the spread of disease.

Furthermore, to have an intact fence and to know the TB and CA status on the farm should be considered a minimum prerequisite, as this will go a long way to protecting those who are dedicated farmers and invest actively in their biosecurity measures.

Practices that had nothing to report:

Adelaide – Dr. Steve Cockroft

DISEASE REPORT – August 2024

Beestekraal – Dr. Alwyn Venter
 Calvinia – Dr. Bertus Nel
 Clanwilliam – Dr. Brink Bosman
 Fauresmith - State Veterinarian
 Grahamstown - Drs. Baxter, Hepplestone and Courtney Bungu
 Hendrina – Dr. Anja Steinberg
 Hopetown – Dr. Brigitte van der Merwe
 Nigel – Dr. Henry Labuschagne
 Plettenberg Bay – Dr. André Reitz
 Stella – Dr. Magdaleen Vosser
 Stutterheim – Dr. Dave Watermann
 Underberg – Dr. Tod Collins

Equines:

Nothing reported

Game:

Limpopo

Bela-Bela

Blood gut – Letchwe – 1 congested intestines
 Bloat – Sables-2 seems to be like Hoflunds syndrome
 Snare – Giraffe - 1 on leg

Western Cape

Darling

Liver fluke worms – 1
 Abortions - 3

Swine:

Gauteng

Irene

Inappetence - 1
 Lameness – 4 cases Soft tissue injury and 1 hind leg laceration
 Gastro-enteritis – 1
 Trauma – 1
 Abscess – 1
 Oral haematoma - 1

Oudtshoorn – Report from Dr. Adriaan Olivier (South African Ostrich Business Chamber) for August 2024

Mange Mites on feathers	2 - New observation
Septicaemia	2 - Ostrich chicks, day old, post hatching
Diarrhoea	3 - Necrotic enteritis, chicks, 5 to 14 days old, clostridial overgrowth, heat trigger, clostridial enterotoxaemia
Selenium deficiency	3 – Ostrich breeder

Cold exposure	3 - Ostrich chicks, very cold weather, suddenly wet snow and wind chill factor
---------------	--

Monthly report on Livestock and Wildlife isolations for August 2024 from Vetdiagnostix – Microbiology Laboratory, supplied by dr. Marijke Henton (henton@vetdx.co.za)

Bacteriology

August 2024

Bovine Respiratory Disease yielded *Mannheimia haemolytica* [17 submissions], *Pasteurella multocida* [15], *Histophilus somni* [5], *Trueperella pyogenes* [7], *Mycoplasma* [3] and *Mannheimia varigena* [2].

Clostridial myositis was due to *Clostridium novyi* [3], *C. chauvoei* [2] and *C. septicum* [2].

Septicaemia in calves was due to *Salmonella* Dublin on 3 different farms.

Enteritis was associated with *E. coli* in 11 cases, with one of them being an ESBL [Extended Spectrum Beta Lactamase] antibiotic resistant isolate. Bovine enteritis was also associated with *Clostridium perfringens* in three cases. One of the cases typed as type A.

A bovine abscess yielded a methicillin resistant *Staphylococcus epidermidis*.

Metritis on one farm, and arthritis on another, both yielded *Trueperella pyogenes*.

Abscesses in sheep and goats yielded both *T. pyogenes* [2] and *Corynebacterium pseudotuberculosis* [3]. Two of the farms were infected with both *T. pyogenes* and *C. pseudotuberculosis*.

Pneumonia in sheep and goats was due to *T. pyogenes* [2] and *Mannheimia haemolytica* [3]. There was also an unusual cause of *Streptococcus agalactiae* pneumonia in a dairy goat.

Blue Udder was caused by *Staphylococcus pseudintermedius* on one farm and *Mannheimia haemolytica* in another.

Enteritis in sheep and goats was associated with *Salmonella* Typhimurium in feedlot sheep and *E. coli* [2].

Clostridial myositis was due to *C. novyi*, *C. septicum* and *C. sordellii*.

Trueperella pyogenes caused metritis in a sow, as well as abscesses on another farm. Another cause of porcine abscessation was *Streptococcus suis*.

Porcine septicaemia was due to *Pasteurella multocida*, *Streptococcus suis*, *E. coli* [2] and *Clostridium perfringens*. Enteritis in pigs was due to *Salmonella* Typhimurium on one farm, and *E. coli* on two other farms.

Enteritis in buffalo was associated with *C. perfringens* type A, and septicaemia in another with *S. pseudintermedius*.

A kudu died of septicaemia due to *Trueperella pyogenes*. It had been bought in several months before and had been a poor doer until it died. This emphasizes the importance of biosecurity being practised long enough to prevent chronic conditions such as this one from infecting healthy animals on the new farm.

Trueperella pyogenes caused a variety of disease conditions in large and small ruminants as well as in pigs and wildlife during August. It is becoming more and more prevalent in South Africa's farm animals and wildlife. It causes chronic erosive disease and is very difficult to eradicate once it has become entrenched on a farm.

Monthly report on Livestock and Wildlife isolations for August 2024 from Vetdiagnostix – Supplied by Dr. Rick Last- BVSc; M.Med.Vet (Pathology)

Specialist Veterinary Pathologist, Vetdiagnostix - Veterinary Pathology Services, South Africa

Livestock.

Bovine Dairy Adult. Enzootic Bovine Leukosis. Mooi River, KZN.

Goat kids. Neonatal pneumonic Mannheimellosis. Cullinan, Gauteng.

Bovine weaners. Clostridium chauvoei myositis. Evander, Mpumulanga.

Ovine: Casseous lymphadenitis. Gauteng.

Bovine calves. Salmonella Dublin calf paratyphoid. Underberg, KZN.

Wildlife.

Giraffe adult. Cutaneous sarcoids/fibropapillomas. Northern Zululand,, KZN.

Monthly report on livestock and wildlife isolations for August 2024 by Department Veterinary Tropical Diseases Bacteriology Laboratory, University of Pretoria, supplied by Dr Annelize Jonker

Nothing to report

Monthly report on Livestock and Wildlife isolations for August 2024 from Pathcare Vet Lab supplied by Dr. Liza du Plessis (Elizabet.duplessis@pathcare.co.za)

Condition	Specie and Numbers
<i>Cryptococcus</i>	O 1
<i>Streptosporidiosis suis</i>	P 1
Bacteraemia/Septicaemia	G 1
<i>E. coli</i> nephritis	G 1
Ionophore toxicity	G 1
Acidosis	G 1
Abortion infections	B 1
<i>Trueperella pyogenes</i>	B 1
<i>Pasteurella multocida</i>	B 2
<i>Actinomysis bovis</i>	B 1
<i>Corynebacterium pseudotuberculosis</i>	C 1

Abortions: various non infectious -Brucellosis (B), Chlamydiosis (O)	B, O, C
Diarrhoea calves (<i>E.coli</i>)	

**University of Stellenbosch, Animal Science Department – Dr. Bennie Grobler
August 2024**

No report received

Monthly report August 2024: Dr. Annelie Cloete – Western Cape, Provincial Veterinary Laboratory, Elsenburg, Stellenbosch

Sheep mortalities. Looks like peracute toxemia. Occurred after long winter. Cannot find clostridial bacteria only *E. coli*. Complicated with roundworms (brown stomach worm).

Mid winter Wireworm and coccidiosis

Monthly report August 2024: Dr. Mark Chimes -Dairy Standard Agency

Nothing to report

Monthly report August 2024: Dr Theo Kotzé – One Health Consultancy and Vet Lab

U77365845@vodamail.co.za

0827849706

No new State controlled disease, Notifiable disease' or zoonotic diseases reported during August 2024

Diverse mastitis pathogens

Nutritional deficiencies

Consulting on biosecurity issues in Zambia

Thoughts on Foot and Mouth Disease control

International and Disease Management Area: protocol needed

Farm gate: Self-regulation through entrance control

Veterinary certification – 28 days quarantine

Traceability at auctions

Traceability at abattoirs

Strict quarantine control

Strategic vaccination

Strategic surveillance

**Feedlot report received from Dr. Eben du Preez for August 2024
(edupreez1@telkomsa.net)**

Condition	Comments and Specie
Liver fluke worms	B 3

Cysticercus	B 3
Blowflies	B 1
Screw worm	B 1
Anaplasmosis	B 2
Red gut	B 3
Botulism	B 1
<i>Histophilus somni</i>	B 2
<i>E. coli</i>	B 2
BVD	B 2
IBR	B 2
Warts	B 2
Slangkop	B 2
Gifblaar	B 2
Phosphate deficiency	B 2
Calcium deficiency	B 2
Zinc deficiency	B 3
Selenium deficiency	B 3
Vitamin A deficiency	B 3, O 3
Dystocia	B 1
Metritis	B 1
Retained placenta	B 2
Joint ill	B 2
Lameness	B 3
Lungs (pneumonia)	B 3
Diarrhoea	B 3
Eye infection	B 3
Abscesses	B 3
Trauma	B 3, O 3
Pericarditis	B 3
Conditions reported by farmers	Pneumonia, clostridial diseases, veld fires
Game – veld fires	

Feedlot report received from Drs. Morris, Morris and Barnard, August 2024 (ksmorris@mweb.co.za)

Condition	Comments and Specie
Atypical interstitial pneumonia	B 3
Chronic pneumonia	B 3
Digestiveproblems	B 3

Dr. Clara Blaeser – Post mortems at Queenstown Provincial laboratory – August 2024

Nothing to report

Monthly report for wildlife: Faculty of Veterinary Science cases. Prof. Emily Mitchell out of the country.
No cases reported for August 2024

DISEASE DISTRIBUTION REPORT AS REPORTED BY VETERINARIANS

Table of Contents

<u>Internal Parasites</u>	Roundworms in general , Resistant Round Worms , Wireworm , Brown stomach-worm , Nodular worm , Tape Worms , Parafilaria , Liver fluke , Conical Flukes , Cysticercosis
<u>External Parasites</u>	Blue ticks , Heartwater (Bont) ticks , Bont-legged ticks , Red-legged ticks , Paralysis ticks , Biting lice (red lice) , Sucking lice (blue lice) , Scab mites , Mange Mites , Nuisance Flies , Blowflies , Nasal bot larvae , Other , Itch mite
<u>Tick-borne Diseases</u>	African red water , Asiatic red water , Anaplasmosis , Heartwater , Sweating Sickness , Theileriosis
<u>Insect Transmittable Diseases</u>	Lumpy skin disease , Three-day-stiffsickness , Blue tongue , Nagana
<u>Venereal Diseases</u>	Trichomonosis , Vibriosis , Pizzle disease
<u>Bacterial Disease (other)</u>	Q-Fever Coxiella , Blackquarter , Botulism , Pulpy Kidney , Lamb dysentery , Swelled head disease , Red gut (cattle) , Blood gut (Sheep) , Tetanus , Salmonellosis , Brucella abortus , Brucella ovis , Pseudomonas , Septicemia , E. coli , Enzootic Abortion , Dermatophilosis (Lumpy Wool) , Intrauterine Gangrene , Bovine Dermatophilosis (Senkobo disease) , Fusibacterium necrophorum , Other , Pasteurellosis , Other
<u>Protozoal diseases (other)</u>	Coccidiosis , Cryptosporidiosis
<u>Fungal diseases</u>	Ringworm
<u>Viral Diseases (other)</u>	BMC (snotsiekte) , BVD (Bovine viral diarrhoea) , IBR (Infectious bovine rhinotracheitis) , Enzootic Bovine Leucosis (EBL) , Orf , Warts , Rota virus , Corona Virus
<u>Poisonings (Plant) and Fungal</u>	Cardiac glycoside poisoning , Cestrum , Facial eczema , Gifblaar , Lantana , Prussic acid poisoning , Seneciosis , Tulip Poisoning , Vermeersiekte (Geigeria spp.) , Mycotoxicosis , Diplodiosis , Other
<u>Poisonings</u>	Datura , Water contamination , Urea Poisoning , Snake Bite , Blue-green algae , Other , Copper Poisoning , Other
<u>Macro Nutritional Problems</u>	Energy deficiency , Protein deficiency , Phosphate deficiency , Calcium deficiency
<u>Micro Nutritional Problems</u>	Other , Vitamin E deficiency , Copper deficiency , Selenium deficiency , Vitamin A deficiency , Vitamin B1 deficiency
<u>Multi-factorial Disease Conditions</u>	Abortions , Stillbirths , Abscesses , Bladder stones , Blindness , Bloat , Blue udder , Diarrhoea , Epididymitis , Eye Cancer , Eye infections , Joint Ill , Lameness/Foot Problems , Lung infection , Mastitis in general , Navel Ill , Trauma , Downer , Vestibular syndrome (Middle ear infection) , Wet carcasses , Yellow carcasses at abattoir

Metabolic Diseases	Acidosis , Displaced abomasum , Ketosis , Milk Fever , Other
Reproductive diseases	Endometritis , Metritis , Mismothering , Poor conception , Retained afterbirth , Sheath Prolapse , Uterus prolapse , Vaginal (Cervical) prolapse , Dystocia (Difficult Births)
Climatical Cause	Cold exposure , Drought , Frozen to death
Non specific diseases	Dermatoparaxis , Genetic disorders , Predators , Sabotage/Theft , Trauma , Veld fires , Traumatic Reticulo-pericarditis

Internal Parasites

Roundworms in general

PROV-INCE	Mpu-ma-langa	Gaut-eng	Limpopo	North West	Free State	Kwazulu-Natal	Eastern Cape	Western Cape	Northern Cape
Average			1.3 (3)	2.0 (1)	2.0 (2)	1.7 (3)	2.3 (3)	2.5 (10)	

Level of importance scale: 1 = one case, 2 = more than one case but less than ten and 3 = more than 10 cases reported

Beef						2.0 (1)		2.0 (2)	
Dairy						1.0 (1)		2.0 (1)	
Sheep			1.0 (1)	2.0 (1)	2.0 (2)		2.0 (1)	2.7 (7)	
Goat			1.5 (2)			2.0 (1)	2.5 (2)		

Limpopo

Hoedspruit, Aardvark Wildlife and Veterinary Services

Goat: 2

Polokwane, Pietersburg Veterinary Clinic

Sheep: 1, Goat: 1

North West

Christiana, Christiana Dierhospitaal

Sheep: 2

Free State

Bloemfontein, Dr Stephan Wessels (BVSc)

Sheep: 2

Villiers, Wilgepoort Veedienste

Sheep: 2

Kwazulu-Natal

Kokstad, EG Veterinary Services Kokstad

Dairy: 1

Mtubatuba, Mtubatuba Animal Clinic

Beef: 2, Goat: 2

Eastern Cape

Graaff-Reinet, Graaff Reinet Veterinary Clinic

Sheep: 2, Goat: 2

Port Alfred, Kowie Veterinary Clinic

Goat: 3

Kids in Peddie

Western Cape

Caledon, Caledon Dierkliniek

Dairy: 2, Sheep: 2

Darling, Tygerberg Dierhospitaal Darling

Sheep: 3

George, George Animal Hospital

DISEASE REPORT – August 2024

Sheep: 3

Malmesbury, Octavascene Malmesbury

Beef: 3, Sheep: 3

Moorreesburg, Korhaanrug Dieregesondheid

Sheep: 3

Stellenbosch, Stellenbosch Animal Hospital

Beef: 1, Sheep: 2

Swellendam, Swellendam Dierehospitaal

Sheep: 3

Resistant Round Worms

PROV- INCE	Mpu- ma- langa	Gaut- eng	Limpopo	North West	Free State	Kwazulu-Na- tal	Eastern Cape	Western Cape	Northern Cape
Average			1.0 (1)					3.0 (1)	

Level of importance scale: 1 = one case, 2 = more than one case but less than ten and 3 = more than 10 cases reported

Sheep			1.0 (1)						
Goat								3.0 (1)	

Limpopo

Nylstroom, Dr Hercu van Niekerk

Sheep: 1

Western Cape

Oudtshoorn, SAOBC

Goat: 3

Angora weaners

Wireworm

PROV- INCE	Mpu- ma- langa	Gaut- eng	Limpopo	North West	Free State	Kwazulu-Na- tal	Eastern Cape	Western Cape	Northern Cape
Average	3.0 (1)	2.2 (5)	2.0 (2)			2.3 (3)		2.5 (2)	3.0 (1)

Level of importance scale: 1 = one case, 2 = more than one case but less than ten and 3 = more than 10 cases reported

Sheep	3.0 (1)	2.3 (3)	2.0 (1)			3.0 (1)		2.5 (2)	3.0 (1)
Goat		2.0 (2)	2.0 (1)			2.0 (2)			

Mpumalanga

Lydenburg, Longtom Dierekliniek

Sheep: 3

Gauteng

Bronkhorstspuit, Kerkstraat Dierekliniek

Sheep: 2, Goat: 1

Hammanskraal, Themba Animal Clinic

Sheep: 3, Goat: 3

Krugerdsorp, Veearts Netwerk

Sheep: 2

Wireworm overwintered as hypobiotic larvae. They now developed to adults and sucking blood.

Limpopo

Polokwane, Pietersburg Veterinary Clinic

Sheep: 2, Goat: 2

Kwazulu-Natal**Camperdown, Camperdown Vet Clinic**

Goat: 1

Howick, Howick Veterinary Clinic

Sheep: 3, Goat: 3

Western Cape**George, George Animal Hospital**

Sheep: 3

Riversdale, Riversdal Dierekliniek

Sheep: 2

Northern Cape**Colesberg, Karoo Veterinary Hospital**

Sheep: 3

Brown stomach-worm

PROV-INCE	Mpu-ma-langa	Gaut-eng	Limpopo	North West	Free State	Kwazulu-Na-tal	Eastern Cape	Western Cape	Northern Cape
Aver-age						2.0 (3)		1.0 (2)	

Level of importance scale: 1 = one case, 2 = more than one case but less than ten and 3 = more than 10 cases reported

Beef						2.0 (1)			
Dairy						2.0 (2)			
Sheep								1.0 (2)	

Kwazulu-Natal**Howick, Howick Veterinary Clinic**

Beef: 2, Dairy: 2

Mooi River, Mooirivier Vet Clinic

Dairy: 2

Western Cape**Oudtshoorn, SAOBC**

Sheep: 1

Riversdale, Riversdal Dierekliniek

Sheep: 1

Nodular worm

PROV-INCE	Mpu-ma-langa	Gaut-eng	Limpopo	North West	Free State	Kwazulu-Na-tal	Eastern Cape	Western Cape	Northern Cape
Aver-age				3.0 (1)					

Level of importance scale: 1 = one case, 2 = more than one case but less than ten and 3 = more than 10 cases reported

Sheep				3.0 (1)					
--------------	--	--	--	---------	--	--	--	--	--

North West**Leeudoringstad, Leeudoringstad Dierekliniek**

Sheep: 3

Tape Worms

PROV- INCE	Mpu- ma- langa	Gaut- eng	Limpopo	North West	Free State	Kwazulu-Na- tal	Eastern Cape	Western Cape	Northern Cape
Aver- age	2.0 (1)		1.0 (2)		1.5 (4)	1.0 (1)	1.0 (1)	2.5 (2)	

Level of importance scale: 1 = one case, 2 = more than one case but less than ten and 3 = more than 10 cases reported

Beef					1.0 (1)				
Sheep	2.0 (1)		1.0 (1)		1.7 (3)	1.0 (1)		2.5 (2)	
Goat			1.0 (1)				1.0 (1)		

Mpumalanga

Lydenburg, Longtom Dierekliniek

Sheep: 2

Limpopo

Polokwane, Pietersburg Veterinary Clinic

Sheep: 1, Goat: 1

Free State

Bloemfontein, Dr Stephan Wessels (BVSc)

Sheep: 2

Reitz, Riemland Dierehospitaal

Sheep: 2

Warden, Warden Dierehospitaal

Beef: 1, Sheep: 1

Kwazulu-Natal

Kokstad, EG Veterinary Services Kokstad

Sheep: 1

Eastern Cape

Bathurst, Dr Jane Pistorius

Goat: 1

Western Cape

George, George Animal Hospital

Sheep: 2

Malmesbury, Octavascene Malmesbury

Sheep: 3

Stilezia hepatica from the Northern Cape

Parafilaria



PROV- INCE	Mpu- ma- langa	Gaut- eng	Limpopo	North West	Free State	Kwazulu-Na- tal	Eastern Cape	Western Cape	Northern Cape
Aver- age			2.0 (2)						

Level of importance scale: 1 = one case, 2 = more than one case but less than ten and 3 = more than 10 cases reported

Beef			2.0 (2)						
-------------	--	--	---------	--	--	--	--	--	--

Limpopo

Mokopane, Bundu Veterinary Services

Beef: 2

Tzaneen, ZZ2 Farm Practice

Beef: 2

Liver fluke



PROV-INCE	Mpu-ma-langa	Gaut-eng	Limpopo	North West	Free State	Kwazulu-Na-tal	Eastern Cape	Western Cape	Northern Cape
Average					1.8 (5)	2.5 (4)	3.0 (1)	2.3 (4)	

Level of importance scale: 1 = one case, 2 = more than one case but less than ten and 3 = more than 10 cases reported

Beef					1.7 (3)	2.3 (3)	3.0 (1)	1.5 (2)	
Dairy						3.0 (1)		3.0 (2)	
Sheep					2.0 (2)				

Free State

Clocolan, Clocolan Dierekliniek

Beef: 1

Frankfort, Frankfort Dierekliniek

Beef: 2

Reitz, Riemland Dierehospitaal

Sheep: 2

Villiers, Wilgepoort Veedienste

Beef: 2, Sheep: 2

Kwazulu-Natal

Howick, Howick Veterinary Clinic

Beef: 3, Dairy: 3

Kokstad, EG Veterinary Services Kokstad

Beef: 1

Mooi River, Mooirivier Vet Clinic

Beef: 3

Eastern Cape

Graaff-Reinet, Graaff Reinet Veterinary Clinic

Beef: 3

Western Cape

George, George Animal Hospital

Dairy: 3

Malmesbury, Dr OC Kriek Services

Beef: 2

Stellenbosch, Stellenbosch Animal Hospital

Beef: 1

Swellendam, Swellendam Dierehospitaal

Dairy: 3

Conical Flukes



PROV-INCE	Mpu-ma-langa	Gaut-eng	Limpopo	North West	Free State	Kwazulu-Na-tal	Eastern Cape	Western Cape	Northern Cape
Average					1.5 (4)	1.0 (1)	1.0 (1)	1.3 (3)	

Level of importance scale: 1 = one case, 2 = more than one case but less than ten and 3 = more than 10 cases reported

Beef					1.7 (3)	1.0 (1)	1.0 (1)	1.3 (3)	
Sheep					1.0 (1)				

Free State

Bloemfontein, Dr Stephan Wessels (BVSc)

Sheep: 1

Clocolan, Clocolan Dierekliniek

Beef: 1

Frankfort, Frankfort Dierekliniek

Beef: 2

Reitz, Riemland Dierehospitaal

Beef: 2

Kwazulu-Natal

Kokstad, EG Veterinary Services Kokstad

Beef: 1

Eastern Cape

Port Alfred, Kowie Veterinary Clinic

Beef: 1

One case in a heifer East of Port Alfred

Western Cape

Malmesbury, Dr OC Kriek Services

Beef: 1

Malmesbury, Octavascene Malmesbury

Beef: 1

Stellenbosch, Stellenbosch Animal Hospital

Beef: 2

Cysticercosis

PROV- INCE	Mpu- ma- langa	Gaut- eng	Limpopo	North West	Free State	Kwazulu-Na- tal	Eastern Cape	Western Cape	Northern Cape
Aver- age								1.5 (2)	

Level of importance scale: 1 = one case, 2 = more than one case but less than ten and 3 = more than 10 cases reported

Beef								1.0 (1)	
Dairy								2.0 (1)	

Western Cape

George, George Animal Hospital

Beef: 1, Dairy: 2

External Parasites

Blue ticks

PROV- INCE	Mpu- ma- langa	Gaut- eng	Limpopo	North West	Free State	Kwazulu-Na- tal	Eastern Cape	Western Cape	Northern Cape
Aver- age	3.0 (1)	3.0 (1)			3.0 (1)	2.0 (8)	2.0 (1)	1.3 (4)	

Level of importance scale: 1 = one case, 2 = more than one case but less than ten and 3 = more than 10 cases reported

Beef	3.0 (1)	3.0 (1)			3.0 (1)	2.0 (5)	2.0 (1)	1.5 (2)	
Dairy						2.0 (3)		1.0 (2)	

Mpumalanga

Lydenburg, Longtom Dierekliniek

Beef: 3

Gauteng

Bronkhorstspuit, Kerkstraat Dierekliniek

Beef: 3

Free State

Parys, Parys Dierehospitaal

Beef: 3

Kwazulu-Natal

Bergville, Bergville Veterinary Clinic

Beef: 2

Howick, Howick Veterinary Clinic

Beef: 2, Dairy: 2

Kokstad, EG Veterinary Services Kokstad

Beef: 2, Dairy: 2

Mooi River, Mooirivier Vet Clinic

Beef: 2, Dairy: 2

Mtubatuba, Mtubatuba Animal Clinic

Beef: 2

Eastern Cape

Graaff-Reinet, Graaff Reinet Veterinary Clinic

Beef: 2

Western Cape

George, George Animal Hospital

Beef: 2, Dairy: 1

Riversdale, Riversdal Dierekliniek

Beef: 1, Dairy: 1

Heartwater (Bont) ticks

PROV- INCE	Mpu- ma- langa	Gaut- eng	Limpopo	North West	Free State	Kwazulu-Na- tal	Eastern Cape	Western Cape	Northern Cape
Aver- age	2.0 (1)	2.3 (3)	1.3 (3)			1.7 (7)	1.0 (1)		

Level of importance scale: 1 = one case, 2 = more than one case but less than ten and 3 = more than 10 cases reported

Beef	2.0 (1)	2.0 (1)	1.5 (2)			2.0 (4)			
Dairy							1.0 (1)		
Sheep		2.0 (1)	1.0 (1)			1.0 (1)			
Goat		3.0 (1)				1.5 (2)			

Mpumalanga

Lydenburg, Longtom Dierekliniek

Beef: 2

Gauteng

Hammanskraal, Themba Animal Clinic

Beef: 2, Sheep: 2, Goat: 3

Limpopo

Nylstroom, Dr Hercu van Niekerk

Beef: 1, Sheep: 1

Tzaneen, ZZ2 Farm Practice

Beef: 2

Kwazulu-Natal

Bergville, Bergville Veterinary Clinic

Beef: 2

Howick, Howick Veterinary Clinic

Beef: 2

Mtubatuba, Mtubatuba Animal Clinic

Beef: 3, Goat: 2

Pongola, Pongola Animal Clinic

Beef: 1, Sheep: 1, Goat: 1

Eastern Cape

Humansdorp, Humansdorp Veterinary Clinic

Dairy: 1

Bont-legged ticks

PROV- INCE	Mpu- ma- langa	Gaut- eng	Limpopo	North West	Free State	Kwazulu-Na- tal	Eastern Cape	Western Cape	Northern Cape
Aver- age		2.7 (3)	1.0 (1)	3.0 (2)		2.0 (2)		2.0 (2)	

Level of importance scale: 1 = one case, 2 = more than one case but less than ten and 3 = more than 10 cases reported

Beef		2.0 (1)	1.0 (1)	3.0 (1)		2.0 (1)		1.0 (1)	
Dairy						2.0 (1)			
Sheep		3.0 (1)		3.0 (1)				3.0 (1)	
Goat		3.0 (1)							

Gauteng

Bronkhorstspuit, Kerkstraat Dierekliniek

Beef: 2

Hammanskraal, Themba Animal Clinic

Sheep: 3, Goat: 3

Limpopo

Tzaneen, ZZ2 Farm Practice

Beef: 1

North West

Christiana, Christiana Dierehospitaal

Beef: 3, Sheep: 3

Kwazulu-Natal

Mooi River, Mooirivier Vet Clinic

Beef: 2, Dairy: 2

Western Cape

Oudtshoorn, SAOBC

Beef: 1

Sudden warm spell

Sheep: 3

Burst of tick numbers. Feet problems

Red-legged ticks

PROV- INCE	Mpu- ma- langa	Gaut- eng	Limpopo	North West	Free State	Kwazulu-Na- tal	Eastern Cape	Western Cape	Northern Cape
Aver- age		2.0 (2)		3.0 (1)	1.7 (3)	2.2 (5)			

Level of importance scale: 1 = one case, 2 = more than one case but less than ten and 3 = more than 10 cases reported

Beef	3.0 (1)	3.0 (1)	1.0 (1)	2.0 (3)
Dairy				2.5 (2)
Sheep			2.0 (2)	
Goat	1.0 (1)			

Gauteng

Bronkhorstspuit, Kerkstraat Dierekliniek

Beef: 3, Goat: 1

North West

Christiana, Christiana Dierehospitaal

Beef: 3

Free State

Kroonstad, Kroonstad Dierehospitaal

Sheep: 3

Warden, Warden Dierehospitaal

Beef: 1

Wesselsbron, Wesselsbron Dierekliniek

Sheep: 1

Kwazulu-Natal

Howick, Howick Veterinary Clinic

Beef: 3, Dairy: 3

Kokstad, EG Veterinary Services Kokstad

Beef: 1

Mooi River, Mooirivier Vet Clinic

Beef: 2, Dairy: 2

Paralysis ticks

PROV- INCE	Mpu- ma- langa	Gaut- eng	Limpopo	North West	Free State	Kwazulu-Na- tal	Eastern Cape	Western Cape	Northern Cape
Aver- age					3.0 (1)				

Level of importance scale: 1 = one case, 2 = more than one case but less than ten and 3 = more than 10 cases reported

Sheep	3.0 (1)
--------------	---------

Free State

Kroonstad, Kroonstad Dierehospitaal

Sheep: 3

Biting lice (red lice)

PROV- INCE	Mpu- ma- langa	Gaut- eng	Limpopo	North West	Free State	Kwazulu-Na- tal	Eastern Cape	Western Cape	Northern Cape
Aver- age					2.0 (3)	2.0 (2)		2.0 (1)	

Level of importance scale: 1 = one case, 2 = more than one case but less than ten and 3 = more than 10 cases reported

Beef	2.0 (2)	2.0 (1)
-------------	---------	---------

Sheep	2.0 (1)	2.0 (1)	2.0 (1)
--------------	---------	---------	---------

Free State

Bloemfontein, Dr Stephan Wessels (BVSc)

Beef: 2

Oranjeville, Grasveld Kuddegesondheid

Sheep: 2

Senekal, Senekal Direkliniek

Beef: 2

Kwazulu-Natal

Kokstad, EG Veterinary Services Kokstad

Beef: 2, Sheep: 2

Western Cape

Malmesbury, Octavascene Malmesbury

Sheep: 2

Sucking lice (blue lice)

PROV- INCE	Mpu- ma- langa	Gaut- eng	Limpopo	North West	Free State	Kwazulu-Na- tal	Eastern Cape	Western Cape	Northern Cape
Aver- age								2.5 (2)	3.0 (1)

Level of importance scale: 1 = one case, 2 = more than one case but less than ten and 3 = more than 10 cases reported

Beef	2.0 (1)	3.0 (1)
-------------	---------	---------

Sheep	3.0 (1)	
--------------	---------	--

Western Cape

Malmesbury, Octavascene Malmesbury

Beef: 2

Oudtshoorn, SAOBC

Sheep: 3

Weaners

Northern Cape

Kathu, Kathu Direkliniek

Beef: 3

Scab mites

PROV- INCE	Mpu- ma- langa	Gaut- eng	Limpopo	North West	Free State	Kwazulu-Na- tal	Eastern Cape	Western Cape	Northern Cape
Aver- age				2.0 (1)	2.3 (3)				2.5 (2)

Level of importance scale: 1 = one case, 2 = more than one case but less than ten and 3 = more than 10 cases reported

Sheep	2.0 (1)	2.3 (3)	2.5 (2)
--------------	---------	---------	---------

North West

Christiana, Christiana Dierehospitaal

Sheep: 2

Sheep scab

Free State

Bloemfontein, Bloemfontein Provinsiale Veterinere Laboratorium SV

Sheep: 3

More than 10 cases

Smithfield, Freestate Smithfield SV

Sheep: 2

Edenburg

Villiers, Wilgepoort Veedienste

Sheep: 2

Northern Cape

Colesberg, Karoo Veterinary Hospital

Sheep: 3

Kimberley, Staatsveeartse Groep NC

Sheep: 2

Colesberg, Marydale, Loeriesfontein, Kliprand

Mange Mites

PROV-INCE	Mpu-ma-langa	Gaut-eng	Limpopo	North West	Free State	Kwazulu-Na-tal	Eastern Cape	Western Cape	Northern Cape
Average				2.7 (3)	2.0 (2)		2.0 (1)	3.0 (1)	

Level of importance scale: 1 = one case, 2 = more than one case but less than ten and 3 = more than 10 cases reported

Beef				2.7 (3)	2.0 (2)		2.0 (1)		
Sheep								3.0 (1)	

North West

Christiana, Christiana Dierehospitaal

Beef: 3

Sarcoptes mites

Leeudoringstad, Leeudoringstad Dierekliniek

Beef: 3

Potchefstroom, Bult Dierekliniek

Beef: 2

Free State

Clocolan, Clocolan Dierekliniek

Beef: 2

Reitz, Riemland Dierehospitaal

Beef: 2

Eastern Cape

Barkly East, EG Veterinary Services Barkly East

Beef: 2

Western Cape

Oudtshoorn, SAOBC

Sheep: 3

Nuisance Flies

PROV-INCE	Mpu-ma-langa	Gaut-eng	Limpopo	North West	Free State	Kwazulu-Na-tal	Eastern Cape	Western Cape	Northern Cape
Average						2.0 (1)			

Level of importance scale: 1 = one case, 2 = more than one case but less than ten and 3 = more than 10 cases reported

Beef						2.0 (1)			
-------------	--	--	--	--	--	---------	--	--	--

Kwazulu-Natal

Mtubatuba, Mtubatuba Animal Clinic

Beef: 2

Blowflies [^](#)

PROV- INCE	Mpu- ma- langa	Gaut- eng	Limpopo	North West	Free State	Kwazulu-Na- tal	Eastern Cape	Western Cape	Northern Cape
---------------	----------------------	--------------	---------	------------	------------	--------------------	-----------------	--------------	---------------

Average								1.5 (2)	
----------------	--	--	--	--	--	--	--	---------	--

Level of importance scale: 1 = one case, 2 = more than one case but less than ten and 3 = more than 10 cases reported

Beef								1.0 (1)	
-------------	--	--	--	--	--	--	--	---------	--

Sheep								2.0 (1)	
--------------	--	--	--	--	--	--	--	---------	--

Western Cape

Malmesbury, Octavascene Malmesbury

Beef: 1, Sheep: 2

Nasal bot larvae [^](#)

PROV- INCE	Mpu- ma- langa	Gaut- eng	Limpopo	North West	Free State	Kwazulu-Na- tal	Eastern Cape	Western Cape	Northern Cape
---------------	----------------------	--------------	---------	------------	------------	--------------------	-----------------	--------------	---------------

Average				2.0 (1)				1.0 (1)	
----------------	--	--	--	---------	--	--	--	---------	--

Level of importance scale: 1 = one case, 2 = more than one case but less than ten and 3 = more than 10 cases reported

Sheep				2.0 (1)				1.0 (1)	
--------------	--	--	--	---------	--	--	--	---------	--

North West

Leeudoringstad, Leeudoringstad Dierekliniek

Sheep: 2

Western Cape

Riversdale, Riversdal Dierekliniek

Sheep: 1

Other [^](#)

PROV- INCE	Mpu- ma- langa	Gaut- eng	Limpopo	North West	Free State	Kwazulu-Na- tal	Eastern Cape	Western Cape	Northern Cape
---------------	----------------------	--------------	---------	------------	------------	--------------------	-----------------	--------------	---------------

Average						1.0 (1)			
----------------	--	--	--	--	--	---------	--	--	--

Level of importance scale: 1 = one case, 2 = more than one case but less than ten and 3 = more than 10 cases reported

Beef						1.0 (1)			
-------------	--	--	--	--	--	---------	--	--	--

Kwazulu-Natal

Pongola, Pongola Animal Clinic

Beef: 1

Tsetse fly

Itch mite [^](#)

PROV- INCE	Mpu- ma- langa	Gaut- eng	Limpopo	North West	Free State	Kwazulu-Na- tal	Eastern Cape	Western Cape	Northern Cape
---------------	----------------------	--------------	---------	------------	------------	--------------------	-----------------	--------------	---------------

Average	3.0 (1)	2.0 (1)
----------------	---------	---------

Level of importance scale: 1 = one case, 2 = more than one case but less than ten and 3 = more than 10 cases reported

Beef	3.0 (1)	
Sheep		2.0 (1)

Gauteng

Bronkhorstspuit, Kerkstraat Dierekliniek

Beef: 3

Free State

Clocolan, Clocolan Dierekliniek

Sheep: 2

Tick-borne Diseases

African red water

PROV-INCE	Mpumalanga	Gauteng	Limpopo	North West	Free State	Kwazulu-Natal	Eastern Cape	Western Cape	Northern Cape
Average		2.0 (1)		2.5 (2)	2.0 (1)	1.7 (6)	2.0 (1)	3.0 (1)	

Level of importance scale: 1 = one case, 2 = more than one case but less than ten and 3 = more than 10 cases reported

Beef		2.0 (1)		2.5 (2)	2.0 (1)	1.8 (4)	2.0 (1)		
Dairy						1.5 (2)		3.0 (1)	

Gauteng

Hammanskraal, Themba Animal Clinic

Beef: 2

North West

Brits, Zodiac Dierekliniek

Beef: 2

Magaliesburg, African Plains Veterinary and Wildlife Consultants

Beef: 3

Free State

Frankfort, Frankfort Dierekliniek

Beef: 2

Kwazulu-Natal

Bergville, Bergville Veterinary Clinic

Beef: 1

Howick, Howick Veterinary Clinic

Beef: 2, Dairy: 2

Kokstad, EG Veterinary Services Kokstad

Dairy: 1

Mooi River, Mooirivier Vet Clinic

Beef: 2

Mtubatuba, Mtubatuba Animal Clinic

Beef: 2

Eastern Cape

Queenstown, Queenstown Veterinary Clinic

Beef: 2

Western Cape

Swellendam, Swellendam Dierehospitaal

Dairy: 3

Asiatic red water									
PROV-INCE	Mpu-ma-langa	Gaut-eng	Limpopo	North West	Free State	Kwazulu-Natal	Eastern Cape	Western Cape	Northern Cape
Average			1.0 (1)	2.5 (2)	2.0 (1)	1.8 (6)	2.0 (2)	1.0 (1)	
Level of importance scale: 1 = one case, 2 = more than one case but less than ten and 3 = more than 10 cases reported									
Beef			1.0 (1)	2.5 (2)	2.0 (1)	2.0 (3)	2.0 (1)	1.0 (1)	
Dairy						1.7 (3)	2.0 (1)		

Limpopo

Tzaneen, ZZ2 Farm Practice

Beef: 1

North West

Brits, Zodiac Dierekliniek

Beef: 2

Magaliesburg, African Plains Veterinary and Wildlife Consultants

Beef: 3

Asiatic red water right through winter in newborn calves and adults

Free State

Frankfort, Frankfort Dierekliniek

Beef: 2

Kwazulu-Natal

Estcourt, Estcourt Vet Clinic

Beef: 2, Dairy: 2

Howick, Howick Veterinary Clinic

Beef: 2, Dairy: 2

Kokstad, EG Veterinary Services Kokstad

Dairy: 1

Mooi River, Mooirivier Vet Clinic

Beef: 2

Eastern Cape

Alexandria, Riverview Trading Vet Consulting Services

Dairy: 2

Port Alfred, Kowie Veterinary Clinic

Beef: 2

Few cases of Asiatic red water in cattle west of Port Alfred and one case east of Port Alfred

Western Cape

George, George Animal Hospital

Beef: 1

Anaplasmosis									
PROV-INCE	Mpu-ma-langa	Gaut-eng	Limpopo	North West	Free State	Kwazulu-Natal	Eastern Cape	Western Cape	Northern Cape
Average		1.0 (2)		3.0 (1)	1.8 (4)	2.0 (7)	1.0 (1)	2.0 (1)	
Level of importance scale: 1 = one case, 2 = more than one case but less than ten and 3 = more than 10 cases reported									

Beef	1.0 (2)	3.0 (1)	1.8 (4)	1.8 (4)		2.0 (1)
Dairy				2.3 (3)	1.0 (1)	

Gauteng

Bronkhorstspuit, Kerkstraat Dierekliniek

Beef: 1

Pretoria, Onderstepoort AH and PAC

Beef: 1

North West

Christiana, Christiana Dierehospitaal

Beef: 3

Free State

Clocolan, Clocolan Dierekliniek

Beef: 2

Frankfort, Frankfort Dierekliniek

Beef: 2

Hoopstad, Kameeldoring Dierekliniek

Beef: 1

Koppies, Renosterrivier Dierekliniek

Beef: 2

Kwazulu-Natal

Estcourt, Estcourt Vet Clinic

Beef: 2, Dairy: 3

Howick, Howick Veterinary Clinic

Beef: 2, Dairy: 2

Kokstad, EG Veterinary Services Kokstad

Beef: 1

Mooi River, Mooirivier Vet Clinic

Beef: 2, Dairy: 2

Eastern Cape

Humansdorp, Humansdorp Veterinary Clinic

Dairy: 1

Western Cape

Malmesbury, Octavascene Malmesbury

Beef: 2

Heartwater ^

PROV- INCE	Mpu- ma- langa	Gaut- eng	Limpopo	North West	Free State	Kwazulu-Na- tal	Eastern Cape	Western Cape	Northern Cape
Aver- age		1.8 (6)	1.2 (6)	2.0 (1)		1.6 (9)	2.0 (3)		

Level of importance scale: 1 = one case, 2 = more than one case but less than ten and 3 = more than 10 cases reported

Beef	1.5 (2)	1.3 (3)	2.0 (1)			1.8 (4)	3.0 (1)		
Dairy							2.0 (1)		
Sheep	2.0 (2)	1.0 (2)				1.0 (2)	1.0 (1)		
Goat	2.0 (2)	1.0 (1)				1.7 (3)			

Gauteng

Hammanskraal, Themba Animal Clinic

Beef: 2, Sheep: 3, Goat: 3

Pretoria, Onderstepoort AH and PAC

Beef: 1, Sheep: 1, Goat: 1

Limpopo

Nylstroom, Dr Hercu van Niekerk

Sheep: 1

Polokwane, Pietersburg Veterinary Clinic

Beef: 1, Sheep: 1, Goat: 1

Tzaneen, ZZ2 Farm Practice

Beef: 1

Vaalwater, Vaalwater Dieresprekkamer

Beef: 2

North West

Magaliesburg, African Plains Veterinary and Wildlife Consultants

Beef: 2

Few heartwater cases

Kwazulu-Natal

Bergville, Bergville Veterinary Clinic

Beef: 1

Camperdown, Camperdown Vet Clinic

Sheep: 1, Goat: 2

Howick, Howick Veterinary Clinic

Beef: 2

Mtubatuba, Mtubatuba Animal Clinic

Beef: 3, Goat: 2

Pongola, Pongola Animal Clinic

Beef: 1, Sheep: 1, Goat: 1

Eastern Cape

Alexandria, Riverview Trading Vet Consulting Services

Beef: 3, Dairy: 2

Port Alfred, Kowie Veterinary Clinic

Sheep: 1

Heartwater in a sheep near Port Alfred

Sweating Sickness

PROV- INCE	Mpu- ma- langa	Gaut- eng	Limpopo	North West	Free State	Kwazulu-Na- tal	Eastern Cape	Western Cape	Northern Cape
Aver- age				3.0 (1)	1.0 (1)				

Level of importance scale: 1 = one case, 2 = more than one case but less than ten and 3 = more than 10 cases reported

Beef				3.0 (1)	1.0 (1)				
-------------	--	--	--	---------	---------	--	--	--	--

North West

Christiana, Christiana Dierhospitaal

Beef: 3

Free State

Clocolan, Clocolan Dierkliniek

Beef: 1

Theileriosis

PROV- INCE	Mpu- ma- langa	Gaut- eng	Limpopo	North West	Free State	Kwazulu-Na- tal	Eastern Cape	Western Cape	Northern Cape

Average	1.0 (1)								
Level of importance scale: 1 = one case, 2 = more than one case but less than ten and 3 = more than 10 cases reported									
Beef	1.0 (1)								
Free State									
Kroonstad, Kroonstad Dierehospitaal									
Beef: 1									
Insect Transmittable Diseases									
Lumpy skin disease									^
PROV-INCE	Mpu-ma-langa	Gaut-eng	Limpopo	North West	Free State	Kwazulu-Natal	Eastern Cape	Western Cape	Northern Cape
Average						1.0 (1)	1.0 (1)		
Level of importance scale: 1 = one case, 2 = more than one case but less than ten and 3 = more than 10 cases reported									
Beef						1.0 (1)			
Dairy							1.0 (1)		
Kwazulu-Natal									
Mooi River, Mooirivier Vet Clinic									
Beef: 1									
Eastern Cape									
Humansdorp, Humansdorp Veterinary Clinic									
Dairy: 1									
Three-day-stiffsickness									^
PROV-INCE	Mpu-ma-langa	Gaut-eng	Limpopo	North West	Free State	Kwazulu-Natal	Eastern Cape	Western Cape	Northern Cape
Average							3.0 (1)	2.0 (1)	
Level of importance scale: 1 = one case, 2 = more than one case but less than ten and 3 = more than 10 cases reported									
Beef							3.0 (1)	2.0 (1)	
Eastern Cape									
Alexandria, Riverview Trading Vet Consulting Services									
Beef: 3									
Western Cape									
Stellenbosch, Stellenbosch Animal Hospital									
Beef: 2									
suspect									
Blue tongue									^
PROV-INCE	Mpu-ma-langa	Gaut-eng	Limpopo	North West	Free State	Kwazulu-Natal	Eastern Cape	Western Cape	Northern Cape

Average	1.0 (1)
----------------	---------

Level of importance scale: 1 = one case, 2 = more than one case but less than ten and 3 = more than 10 cases reported

Dairy	1.0 (1)
--------------	---------

Western Cape

Darling, Tygerberg Dierehospitaal Darling

Dairy: 1

Nagana

PROV- INCE	Mpu- ma- langa	Gaut- eng	Limpopo	North West	Free State	Kwazulu-Na- tal	Eastern Cape	Western Cape	Northern Cape
---------------	----------------------	--------------	---------	------------	------------	--------------------	-----------------	--------------	---------------

Average						2.0 (2)			
----------------	--	--	--	--	--	---------	--	--	--

Level of importance scale: 1 = one case, 2 = more than one case but less than ten and 3 = more than 10 cases reported

Beef						2.0 (2)			
-------------	--	--	--	--	--	---------	--	--	--

Kwazulu-Natal

Mtubatuba, Mtubatuba Animal Clinic

Beef: 3

Pongola, Pongola Animal Clinic

Beef: 1

Venereal Diseases

Trichomonosis

PROV- INCE	Mpu- ma- langa	Gaut- eng	Limpopo	North West	Free State	Kwazulu-Na- tal	Eastern Cape	Western Cape	Northern Cape
---------------	----------------------	--------------	---------	------------	------------	--------------------	-----------------	--------------	---------------

Average	1.7 (3)		1.0 (1)	2.0 (2)	2.2 (11)	2.0 (1)	1.0 (1)		
----------------	---------	--	---------	---------	----------	---------	---------	--	--

Level of importance scale: 1 = one case, 2 = more than one case but less than ten and 3 = more than 10 cases reported

Beef	1.7 (3)		1.0 (1)	2.0 (2)	2.2 (10)	2.0 (1)	1.0 (1)		
-------------	---------	--	---------	---------	----------	---------	---------	--	--

Dairy					2.0 (1)				
--------------	--	--	--	--	---------	--	--	--	--

Mpumalanga

Lydenburg, Longtom Dierekliniek

Beef: 1

Standerton, Econovet

Beef: 2

Volksrust, Grasslands Veterinary Services

Beef: 2

Limpopo

Polokwane, Pietersburg Veterinary Clinic

Beef: 1

North West

Christiana, Christiana Dierehospitaal

Beef: 1

Leeudoringstad, Leeudoringstad Dierekliniek

Beef: 3

Free State

Bloemfontein, Dr Stephan Wessels (BVSc)

Beef: 2

One new farm in the Verkeerdevlei area, 4 positive bulls

Bothaville, Valsrivier Vet

Beef: 2

Clocolan, Clocolan Dierekliniek

Beef: 2

Koppies, Renosterrivier Dierekliniek

Beef: 2

Kroonstad, Kroonstad Dierehospitaal

Beef: 2

Memel, Memel Veterinary Clinic

Beef: 3

Oranjeville, Grasveld Kuddegeseondheid

Beef: 2

Senekal, Senekal Dierekliniek

Beef: 3, Dairy: 2

Villiers, Wilgepoort Veedienste

Beef: 2

Warden, Warden Dierehospitaal

Beef: 2

Kwazulu-Natal**Howick, Howick Veterinary Clinic**

Beef: 2

Eastern Cape**Queenstown, Queenstown Veterinary Clinic**

Beef: 1

Vibriosis

PROV- INCE	Mpu- ma- langa	Gaut- eng	Limpopo	North West	Free State	Kwazulu-Na- tal	Eastern Cape	Western Cape	Northern Cape
Aver- age	2.0 (2)			3.0 (1)	1.8 (5)				

Level of importance scale: 1 = one case, 2 = more than one case but less than ten and 3 = more than 10 cases reported

Beef	2.0 (2)			3.0 (1)	1.8 (5)				
------	---------	--	--	---------	---------	--	--	--	--

Mpumalanga**Lydenburg, Longtom Dierekliniek**

Beef: 3

Volksrust, Grasslands Veterinary Services

Beef: 1

North West**Leeudoringstad, Leeudoringstad Dierekliniek**

Beef: 3

Free State**Bothaville, Valsrivier Vet**

Beef: 2

Clocolan, Clocolan Dierekliniek

Beef: 2

Oranjeville, Grasveld Kuddegeseondheid

Beef: 2

Parys, Parys Dierehospitaal

Beef: 1

Senekal, Senekal Dierekliniek

Beef: 2

Pizzle disease [^](#)

PROV- INCE	Mpu- ma- langa	Gaut- eng	Limpopo	North West	Free State	Kwazulu-Na- tal	Eastern Cape	Western Cape	Northern Cape
Average								1.0 (1)	

Level of importance scale: 1 = one case, 2 = more than one case but less than ten and 3 = more than 10 cases reported

Sheep								1.0 (1)	
-------	--	--	--	--	--	--	--	---------	--

Western Cape

Malmesbury, Octavascene Malmesbury

Sheep: 1

Bacterial Disease (other)

Q-Fever *Coxiella* [^](#)

PROV- INCE	Mpu- ma- langa	Gaut- eng	Limpopo	North West	Free State	Kwazulu-Na- tal	Eastern Cape	Western Cape	Northern Cape
Average								1.0 (1)	

Level of importance scale: 1 = one case, 2 = more than one case but less than ten and 3 = more than 10 cases reported

Beef								1.0 (1)	
------	--	--	--	--	--	--	--	---------	--

Western Cape

Stellenbosch, Stellenbosch Animal Hospital

Beef: 1

Abortion PCR positive

Blackquarter [^](#)

PROV- INCE	Mpu- ma- langa	Gaut- eng	Limpopo	North West	Free State	Kwazulu-Na- tal	Eastern Cape	Western Cape	Northern Cape
Average	1.5 (2)	1.0 (2)		2.0 (2)	2.0 (3)	2.0 (2)	2.0 (1)		2.0 (1)

Level of importance scale: 1 = one case, 2 = more than one case but less than ten and 3 = more than 10 cases reported

Beef	1.5 (2)	1.0 (1)		2.0 (2)	2.0 (3)	2.0 (1)	2.0 (1)		2.0 (1)
------	---------	---------	--	---------	---------	---------	---------	--	---------

Dairy						2.0 (1)			
-------	--	--	--	--	--	---------	--	--	--

Sheep		1.0 (1)							
-------	--	---------	--	--	--	--	--	--	--

Mpumalanga

Grootvlei, Grootvlei Dierekliniek

Beef: 1

Lydenburg, Longtom Dierekliniek

Beef: 2

Gauteng

Bronkhorstspuit, Kerkstraat Dierekliniek

Beef: 1, Sheep: 1

North West**Christiana, Christiana Dierehospitaal**

Beef: 1

Blackleg

Leeudoringstad, Leeudoringstad Dierekliniek

Beef: 3

Older animals, not *Clostridium chauvoei***Free State****Bloemfontein, Bloemfontein Provinsiale Veterinêre Laboratorium SV**

Beef: 2

Koppies, Renosterrivier Dierekliniek

Beef: 2

Reitz, Riemland Dierehospitaal

Beef: 2

Kwazulu-Natal**Estcourt, Estcourt Vet Clinic**

Dairy: 2

Howick, Howick Veterinary Clinic

Beef: 2

Eastern Cape**Barkly East, EG Veterinary Services Barkly East**

Beef: 2

Northern Cape**Colesberg, Karoo Veterinary Hospital**

Beef: 2

Botulism

PROV- INCE	Mpu- ma- langa	Gaut- eng	Limpopo	North West	Free State	Kwazulu-Na- tal	Eastern Cape	Western Cape	Northern Cape
Aver- age				1.0 (1)				1.0 (1)	

Level of importance scale: 1 = one case, 2 = more than one case but less than ten and 3 = more than 10 cases reported

Beef				1.0 (1)					
Sheep								1.0 (1)	

North West**Christiana, Christiana Dierehospitaal**

Beef: 1

Western Cape**Malmesbury, Octavascene Malmesbury**

Sheep: 1

Pulpy Kidney

PROV- INCE	Mpu- ma- langa	Gaut- eng	Limpopo	North West	Free State	Kwazulu-Na- tal	Eastern Cape	Western Cape	Northern Cape
Aver- age		3.0 (2)			1.7 (3)	2.0 (1)		2.0 (1)	

Level of importance scale: 1 = one case, 2 = more than one case but less than ten and 3 = more than 10 cases reported

Sheep	3.0 (1)	1.7 (3)	2.0 (1)	2.0 (1)
Goat	3.0 (1)			

Gauteng

Hammanskraal, Themba Animal Clinic

Sheep: 3, Goat: 3

Free State

Reitz, Riemland Dierehospitaal

Sheep: 2

Senekal, Senekal Dierekliniek

Sheep: 2

Wesselsbron, Wesselsbron Dierekliniek

Sheep: 1

Kwazulu-Natal

Howick, Howick Veterinary Clinic

Sheep: 2

Western Cape

Malmesbury, Octavascene Malmesbury

Sheep: 2

Lamb dysentery ^

PROV-INCE	Mpu-ma-langa	Gaut-eng	Limpopo	North West	Free State	Kwazulu-Na-tal	Eastern Cape	Western Cape	Northern Cape
Average				2.0 (1)				2.0 (2)	

Level of importance scale: 1 = one case, 2 = more than one case but less than ten and 3 = more than 10 cases reported

Sheep				2.0 (1)				2.0 (2)	
-------	--	--	--	---------	--	--	--	---------	--

North West

Brits, Zodiac Dierekliniek

Sheep: 2

Western Cape

George, George Animal Hospital

Sheep: 2

Malmesbury, Octavascene Malmesbury

Sheep: 2

Swelled head disease ^

PROV-INCE	Mpu-ma-langa	Gaut-eng	Limpopo	North West	Free State	Kwazulu-Na-tal	Eastern Cape	Western Cape	Northern Cape
Average	1.0 (1)	1.0 (1)		1.0 (1)	2.0 (1)	1.0 (2)		1.5 (2)	

Level of importance scale: 1 = one case, 2 = more than one case but less than ten and 3 = more than 10 cases reported

Beef				1.0 (1)	2.0 (1)				
Sheep	1.0 (1)	1.0 (1)				1.0 (2)		1.5 (2)	

Mpumalanga

Lydenburg, Longtom Dierekliniek

Sheep: 1

Gauteng**Hammanskraal, Themba Animal Clinic**

Sheep: 1

North West**Christiana, Christiana Dierehospitaal**

Beef: 1

Free State**Reitz, Riemland Dierehospitaal**

Beef: 2

Kwazulu-Natal**Estcourt, Estcourt Vet Clinic**

Sheep: 1

Kokstad, EG Veterinary Services Kokstad

Sheep: 1

Western Cape**Moorreesburg, Korhaanrug Dieregesondheid**

Sheep: 2

Riversdale, Riversdal Dierekliniek

Sheep: 1

Red gut (cattle)

PROV- INCE	Mpu- ma- langa	Gaut- eng	Limpopo	North West	Free State	Kwazulu-Na- tal	Eastern Cape	Western Cape	Northern Cape
Aver- age		3.0 (1)		1.0 (2)					

Level of importance scale: 1 = one case, 2 = more than one case but less than ten and 3 = more than 10 cases reported

Beef		3.0 (1)		1.0 (2)					
------	--	------------	--	---------	--	--	--	--	--

Gauteng**Hammanskraal, Themba Animal Clinic**

Beef: 3

North West**Brits, Zodiac Dierekliniek**

Beef: 1

Christiana, Christiana Dierehospitaal

Beef: 1

Blood gut (Sheep)

PROV- INCE	Mpu- ma- langa	Gaut- eng	Limpopo	North West	Free State	Kwazulu-Na- tal	Eastern Cape	Western Cape	Northern Cape
Aver- age					1.5 (2)				

Level of importance scale: 1 = one case, 2 = more than one case but less than ten and 3 = more than 10 cases reported

Sheep					1.5 (2)				
-------	--	--	--	--	---------	--	--	--	--

Free State**Bloemfontein, Bloemfontein Provinsiale Veterinêre Laboratorium SV**

Sheep: 2

Bloemfontein, Dr Stephan Wessels (BVSc)

Sheep: 1

Tetanus

PROV- INCE	Mpu- ma- langa	Gaut- eng	Limpopo	North West	Free State	Kwazulu-Na- tal	Eastern Cape	Western Cape	Northern Cape
Average								2.0 (1)	

Level of importance scale: 1 = one case, 2 = more than one case but less than ten and 3 = more than 10 cases reported

Beef								2.0 (1)	
-------------	--	--	--	--	--	--	--	---------	--

Western Cape**Riversdale, Riversdal Dierekliniek**

Beef: 2

Salmonellosis

PROV- INCE	Mpu- ma- langa	Gaut- eng	Limpopo	North West	Free State	Kwazulu-Na- tal	Eastern Cape	Western Cape	Northern Cape
Average						2.0 (2)	1.0 (1)		

Level of importance scale: 1 = one case, 2 = more than one case but less than ten and 3 = more than 10 cases reported

Dairy						2.0 (2)	1.0 (1)		
--------------	--	--	--	--	--	---------	---------	--	--

Kwazulu-Natal**Howick, Howick Veterinary Clinic**

Dairy: 3

Kokstad, EG Veterinary Services Kokstad

Dairy: 1

Eastern Cape**Humansdorp, Humansdorp Veterinary Clinic**

Dairy: 1

Brucella abortus

PROV- INCE	Mpu- ma- langa	Gaut- eng	Limpopo	North West	Free State	Kwazulu-Na- tal	Eastern Cape	Western Cape	Northern Cape
Average	2.0 (1)			1.7 (3)	1.6 (5)	1.7 (3)		2.0 (1)	

Level of importance scale: 1 = one case, 2 = more than one case but less than ten and 3 = more than 10 cases reported

Beef	2.0 (1)			1.5 (2)	1.6 (5)	1.5 (2)			
Dairy				2.0 (1)		2.0 (1)		2.0 (1)	

Mpumalanga**Grootvlei, Grootvlei Dierekliniek**

Beef: 2

North West**Brits, Brits Dierekliniek**

Dairy: 2

Christiana, Christiana Dierehospitaal

Beef: 1

Vryburg, Molopo Dierekliniek

Beef: 2

Free State**Bloemfontein, Dr Stephan Wessels (BVSc)**

Beef: 1

One new herd in the Brandvlei area

Kroonstad, Kroonstad Dierehospitaal

Beef: 2

Reitz, Riemland Dierehospitaal

Beef: 2

Villiers, Wilgepoort Veedienste

Beef: 2

Wesselsbron, Wesselsbron Dierekliniek

Beef: 1

Kwazulu-Natal**Howick, Howick Veterinary Clinic**

Beef: 2, Dairy: 2

Kokstad, EG Veterinary Services Kokstad

Beef: 1

One animal on adjacent farm to original outbreak

Western Cape**Darling, Tygerberg Dierehospitaal Darling**

Dairy: 2

Brucella ovis

PROV- INCE	Mpu- ma- langa	Gaut- eng	Limpopo	North West	Free State	Kwazulu-Na- tal	Eastern Cape	Western Cape	Northern Cape
Aver- age				1.0 (1)	1.0 (2)				

Level of importance scale: 1 = one case, 2 = more than one case but less than ten and 3 = more than 10 cases reported

Sheep					1.0 (2)				
Goat				1.0 (1)					

North West**Brits, Brits Dierekliniek**

Goat: 1

Free State**Kroonstad, Kroonstad Dierehospitaal**

Sheep: 1

Smithfield, Freestate Smithfield SV

Sheep: 1

Smithfield

Pseudomonas

PROV- INCE	Mpu- ma- langa	Gaut- eng	Limpopo	North West	Free State	Kwazulu-Na- tal	Eastern Cape	Western Cape	Northern Cape
Aver- age						1.0 (1)			

Level of importance scale: 1 = one case, 2 = more than one case but less than ten and 3 = more than 10 cases reported

Beef 1.0 (1)

Kwazulu-Natal
Pongola, Pongola Animal Clinic
 Beef: 1
 Pseudomonolysis

Septicaemia ^

PROV- INCE	Mpu- ma- langa	Gaut- eng	Limpopo	North West	Free State	Kwazulu-Na- tal	Eastern Cape	Western Cape	Northern Cape
Aver- age	1.0 (1)							1.0 (1)	

Level of importance scale: 1 = one case, 2 = more than one case but less than ten and 3 = more than 10 cases reported

Beef 1.0 (1)

Sheep 1.0 (1)

Mpumalanga
Lydenburg, Longtom Dierekliniek
 Sheep: 1
Western Cape
Caledon, Caledon Dierekliniek
 Beef: 1

E. coli ^

PROV- INCE	Mpu- ma- langa	Gaut- eng	Limpopo	North West	Free State	Kwazulu-Na- tal	Eastern Cape	Western Cape	Northern Cape
Aver- age				3.0 (1)	3.0 (1)	3.0 (1)			

Level of importance scale: 1 = one case, 2 = more than one case but less than ten and 3 = more than 10 cases reported

Dairy 3.0 (1)

Sheep 3.0 (1) 3.0 (1)

North West
Leeudoringstad, Leeudoringstad Dierekliniek
 Sheep: 3
Free State
Kroonstad, Kroonstad Dierehospitaal
 Sheep: 3
Kwazulu-Natal
Howick, Howick Veterinary Clinic
 Dairy: 3

Enzootic Abortion ^

PROV- INCE	Mpu- ma- langa	Gaut- eng	Limpopo	North West	Free State	Kwazulu-Na- tal	Eastern Cape	Western Cape	Northern Cape
Aver- age		2.0 (2)			2.0 (1)				2.0 (1)

Level of importance scale: 1 = one case, 2 = more than one case but less than ten and 3 = more than 10 cases reported

Sheep	2.0 (1)	2.0 (1)	2.0 (1)
Goat	2.0 (1)		

Gauteng

Bronkhorstspuit, Kerkstraat Dierekliniek

Sheep: 2, Goat: 2

Free State

Oranjeville, Grasveld Kuddegondheid

Sheep: 2

Northern Cape

Colesberg, Karoo Veterinary Hospital

Sheep: 2

Dermatophilosis (Lumpy Wool)

PROV- INCE	Mpu- ma- langa	Gaut- eng	Limpopo	North West	Free State	Kwazulu-Na- tal	Eastern Cape	Western Cape	Northern Cape
Aver- age							1.0 (1)		

Level of importance scale: 1 = one case, 2 = more than one case but less than ten and 3 = more than 10 cases reported

Goat							1.0 (1)		
-------------	--	--	--	--	--	--	---------	--	--

Eastern Cape

Port Alfred, Kowie Veterinary Clinic

Goat: 1

Dermatophilus like dermatitis in goats in Bathurst

Intrauterine Gangrene

PROV- INCE	Mpu- ma- langa	Gaut- eng	Limpopo	North West	Free State	Kwazulu-Na- tal	Eastern Cape	Western Cape	Northern Cape
Aver- age	2.0 (1)								

Level of importance scale: 1 = one case, 2 = more than one case but less than ten and 3 = more than 10 cases reported

Sheep	2.0 (1)								
--------------	---------	--	--	--	--	--	--	--	--

Mpumalanga

Lydenburg, Longtom Dierekliniek

Sheep: 2

Bovine Dermatophilosis (Senkobo disease)

PROV- INCE	Mpu- ma- langa	Gaut- eng	Limpopo	North West	Free State	Kwazulu-Na- tal	Eastern Cape	Western Cape	Northern Cape
Aver- age					1.0 (1)				

Level of importance scale: 1 = one case, 2 = more than one case but less than ten and 3 = more than 10 cases reported

Beef						1.0 (1)			
Free State									
Hoopstad, Kameeldoring Dierekliniek									
Beef: 1									
<i>Fusibacterium necrophorum</i>									
PROV- INCE	Mpu- ma- langa	Gaut- eng	Limpopo	North West	Free State	Kwazulu-Na- tal	Eastern Cape	Western Cape	Northern Cape
Aver- age		1.0 (1)				1.0 (1)			

Level of importance scale: 1 = one case, 2 = more than one case but less than ten and 3 = more than 10 cases reported

Beef						1.0 (1)			
Sheep		1.0 (1)							
Gauteng									
Bronkhorstspuit, Kerkstraat Dierekliniek									
Sheep: 1									
Kwazulu-Natal									
Mooi River, Mooirivier Vet Clinic									
Beef: 1									

Other									
PROV- INCE	Mpu- ma- langa	Gaut- eng	Limpopo	North West	Free State	Kwazulu-Na- tal	Eastern Cape	Western Cape	Northern Cape
Aver- age				2.0 (1)					

Level of importance scale: 1 = one case, 2 = more than one case but less than ten and 3 = more than 10 cases reported

Beef				2.0 (1)					
North West									
Leeudoringstad, Leeudoringstad Dierekliniek									
Beef: 2									
Lumpy jaw									

Pasteurellosis									
PROV- INCE	Mpu- ma- langa	Gaut- eng	Limpopo	North West	Free State	Kwazulu-Na- tal	Eastern Cape	Western Cape	Northern Cape
Aver- age	2.0 (3)		1.0 (1)		1.3 (3)	2.0 (7)		2.2 (5)	

Level of importance scale: 1 = one case, 2 = more than one case but less than ten and 3 = more than 10 cases reported

Beef	2.0 (2)				1.0 (1)	1.7 (3)		1.0 (1)	
Dairy						2.3 (3)			

Sheep	2.0 (1)	1.0 (1)	1.5 (2)	2.0 (1)	2.5 (4)
--------------	---------	---------	---------	---------	---------

Mpumalanga

Lydenburg, Longtom Dierekliniek

Beef: 2, Sheep: 2

Standerton, Econovet

Beef: 2

Limpopo

Nylstroom, Dr Hercu van Niekerk

Sheep: 1

Free State

Oranjeville, Grasveld Kuddegeseondheid

Sheep: 2

Warden, Warden Dierehospitaal

Beef: 1, Sheep: 1

Kwazulu-Natal

Bergville, Bergville Veterinary Clinic

Beef: 1

Estcourt, Estcourt Vet Clinic

Beef: 2, Dairy: 2, Sheep: 2

Howick, Howick Veterinary Clinic

Beef: 2, Dairy: 3

Mooi River, Mooirivier Vet Clinic

Dairy: 2

Western Cape

George, George Animal Hospital

Sheep: 2

Malmesbury, Octavascene Malmesbury

Sheep: 3

Moorreesburg, Korhaanrug Dieregesondheid

Sheep: 3

Oudtshoorn, SAOBC

Beef: 1

Heat, cold, dust - weaners

Sheep: 2

Heat, cold, dust - weaners

Other

PROV- INCE	Mpu- ma- langa	Gaut- eng	Limpopo	North West	Free State	Kwazulu-Na- tal	Eastern Cape	Western Cape	Northern Cape
---------------	----------------------	--------------	---------	------------	------------	--------------------	-----------------	--------------	---------------

Average			1.0 (1)		1.0 (1)				
----------------	--	--	---------	--	---------	--	--	--	--

Level of importance scale: 1 = one case, 2 = more than one case but less than ten and 3 = more than 10 cases reported

Beef			1.0 (1)		1.0 (1)				
-------------	--	--	---------	--	---------	--	--	--	--

Limpopo

Mokopane, Bundu Veterinary Services

Beef: 1

Free State

Parys, Parys Dierehospitaal

Beef: 1

Protozoal diseases (other)

Coccidiosis

PROV- INCE	Mpu- ma- langa	Gaut- eng	Limpopo	North West	Free State	Kwazulu-Na- tal	Eastern Cape	Western Cape	Northern Cape
Aver- age	2.0 (1)	2.0 (1)	2.0 (2)	1.0 (1)	2.5 (2)	2.0 (3)	2.0 (4)	3.0 (2)	2.0 (2)

Level of importance scale: 1 = one case, 2 = more than one case but less than ten and 3 = more than 10 cases reported

Beef	2.0 (1)		1.0 (1)		3.0 (1)	2.0 (1)	1.0 (1)		
Dairy						3.0 (1)	2.0 (2)		
Sheep		2.0 (1)	3.0 (1)	1.0 (1)	2.0 (1)	1.0 (1)		3.0 (2)	2.0 (1)
Goat							3.0 (1)		2.0 (1)

Mpumalanga

Volkstrust, Grasslands Veterinary Services

Beef: 2

Gauteng

Bronkhorstspuit, Kerkstraat Dierekliniek

Sheep: 2

Limpopo

Hoedspruit, Aardvark Wildlife and Veterinary Services

Sheep: 3

Polokwane, Pietersburg Veterinary Clinic

Beef: 1

North West

Potchefstroom, Bult Dierekliniek

Sheep: 1

Free State

Bloemfontein, Bloemfontein Provinsiale Veterinere Laboratorium SV

Beef: 3

More than 10 cases

Villiers, Wilgepoort Veedienste

Sheep: 2

Kwazulu-Natal

Bergville, Bergville Veterinary Clinic

Beef: 2

Howick, Howick Veterinary Clinic

Dairy: 3

Kokstad, EG Veterinary Services Kokstad

Sheep: 1

Eastern Cape

Alexandria, Riverview Trading Vet Consulting Services

Dairy: 3

Barkly East, EG Veterinary Services Barkly East

Beef: 1

Humansdorp, Humansdorp Veterinary Clinic

Dairy: 1

Port Alfred, Kowie Veterinary Clinic

Goat: 3

Goat kids from the Peddie district

Western Cape

Darling, Tygerberg Dierehospitaal Darling

Sheep: 3

Malmesbury, Octavascene Malmesbury

Sheep: 3

Northern Cape

Kimberley, Staatsveeartse Groep NC

Sheep: 2

Kuruman

Goat: 2

Kuruman

Cryptosporidiosis

PROV-INCE	Mpu-ma-langa	Gaut-eng	Limpopo	North West	Free State	Kwazulu-Na-tal	Eastern Cape	Western Cape	Northern Cape
Average	2.0 (1)	3.0 (1)		1.7 (3)	2.5 (2)	2.2 (6)	3.0 (1)	2.5 (8)	

Level of importance scale: 1 = one case, 2 = more than one case but less than ten and 3 = more than 10 cases reported

Beef	2.0 (1)	3.0 (1)		1.5 (2)	2.0 (1)	2.3 (3)		2.0 (1)	
Dairy						2.5 (2)	3.0 (1)	2.3 (3)	
Sheep				2.0 (1)	3.0 (1)	1.0 (1)		2.8 (4)	

Mpumalanga**Volksrust, Grasslands Veterinary Services**

Beef: 2

Gauteng**Bronkhorstspuit, Kerkstraat Dierekliniek**

Beef: 3

North West**Brits, Brits Dierekliniek**

Beef: 2

Brits, Zodiac Dierekliniek

Sheep: 2

Rustenburg, Bergbos Dierekliniek

Beef: 1

Free State**Kroonstad, Kroonstad Dierehospitaal**

Beef: 2, Sheep: 3

Kwazulu-Natal**Bergville, Bergville Veterinary Clinic**

Beef: 2

Howick, Howick Veterinary Clinic

Beef: 3, Dairy: 3

Kokstad, EG Veterinary Services Kokstad

Sheep: 1

Mooi River, Mooirivier Vet Clinic

Beef: 2, Dairy: 2

Eastern Cape**Alexandria, Riverview Trading Vet Consulting Services**

Dairy: 3

Western Cape**Caledon, Caledon Dierekliniek**

Sheep: 3

Darling, Tygerberg Dierehospitaal Darling

Beef: 2, Dairy: 2

George, George Animal Hospital

Dairy: 3

Malmesbury, Dr OC Kriek Services

Dairy: 2

Malmesbury, Octavascene Malmesbury

Sheep: 3

Moorreesburg, Korhaanrug Dieregesondheid

Sheep: 2

Oudtshoorn, SAOBC

Sheep: 3

Fungal diseases**Ringworm**

PROV-INCE	Mpu-ma-langa	Gaut-eng	Limpopo	North West	Free State	Kwazulu-Na-tal	Eastern Cape	Western Cape	Northern Cape
Aver-age	2.0 (1)	3.0 (1)	2.0 (2)	2.0 (2)	2.4 (7)		2.3 (4)	3.0 (1)	3.0 (1)

Level of importance scale: 1 = one case, 2 = more than one case but less than ten and 3 = more than 10 cases reported

Beef	2.0 (1)	3.0 (1)	2.0 (2)	2.0 (2)	2.3 (6)		2.5 (2)	3.0 (1)	3.0 (1)
Dairy					3.0 (1)		1.0 (1)		
Goat							3.0 (1)		

Mpumalanga**Lydenburg, Longtom Dierekliniek**

Beef: 2

Gauteng**Bronkhorstspuit, Kerkstraat Dierekliniek**

Beef: 3

Limpopo**Polokwane, Pietersburg Veterinary Clinic**

Beef: 1

Vaalwater, Vaalwater Dieresprekkamer

Beef: 3

Fifteen

North West**Christiana, Christiana Dierehospitaal**

Beef: 3

Potchefstroom, Bult Dierekliniek

Beef: 1

Free State**Clocolan, Clocolan Dierekliniek**

Beef: 2

Hoopstad, Kameeldoring Dierekliniek

Beef: 3

Oranjeville, Grasveld Kuddegondheid

Beef: 1

Reitz, Riemland Dierehospitaal

Beef: 3

Senekal, Senekal Dierekliniek

Beef: 3, Dairy: 3

Villiers, Wilgepoort Veedienste

Beef: 2

Eastern Cape**Aliwal North, Hertzogbrug Dierekliniek**

Beef: 3

Bathurst, Dr Jane Pistorius

Goat: 3

Graaff-Reinet, Graaff Reinet Veterinary Clinic

Beef: 2

Humansdorp, Humansdorp Veterinary Clinic

Dairy: 1

Western Cape

Oudtshoorn, SAOBC

Beef: 3

Weaners at auction, head and thorax

Northern Cape

Kathu, Kathu Dierekliniek

Beef: 3

Viral Diseases (other)

BMC (snotsiekte)

PROV-INCE	Mpu-ma-langa	Gaut-eng	Limpopo	North West	Free State	Kwazulu-Na-tal	Eastern Cape	Western Cape	Northern Cape
Average			1.5 (2)	1.5 (2)					2.0 (1)

Level of importance scale: 1 = one case, 2 = more than one case but less than ten and 3 = more than 10 cases reported

Beef			1.5 (2)	1.5 (2)					2.0 (1)
------	--	--	---------	---------	--	--	--	--	---------

Limpopo

Mokopane, Bundu Veterinary Services

Beef: 2

Vaalwater, Vaalwater Dieresprekkamer

Beef: 1

North West

Christiana, Christiana Dierehospitaal

Beef: 1

Leeudoringstad, Leeudoringstad Dierekliniek

Beef: 2

Cattle in camp next to a large herd of wildebeest

Northern Cape

Postmasburg, Postmasburg Dierekliniek

Beef: 2

Confirmed Wildebeest strain

BVD (Bovine viral diarrhoea)

PROV-INCE	Mpu-ma-langa	Gaut-eng	Limpopo	North West	Free State	Kwazulu-Na-tal	Eastern Cape	Western Cape	Northern Cape
Average						2.0 (2)			

Level of importance scale: 1 = one case, 2 = more than one case but less than ten and 3 = more than 10 cases reported

Beef						2.0 (1)			
Dairy						2.0 (1)			

Kwazulu-Natal

Howick, Howick Veterinary Clinic

Beef: 2, Dairy: 2

IBR (Infectious bovine rhinotracheitis) [^](#)

PROV- INCE	Mpu- ma- langa	Gaut- eng	Limpopo	North West	Free State	Kwazulu-Na- tal	Eastern Cape	Western Cape	Northern Cape
Average				2.0 (3)		2.0 (1)			

Level of importance scale: 1 = one case, 2 = more than one case but less than ten and 3 = more than 10 cases reported

Beef				2.0 (3)					
Dairy						2.0 (1)			

North West

Christiana, Christiana Dierehospitaal

Beef: 1

Leeudoringstad, Leeudoringstad Dierekliniek

Beef: 2

Potchefstroom, Bult Dierekliniek

Beef: 3

Kwazulu-Natal

Howick, Howick Veterinary Clinic

Dairy: 2

Enzootic Bovine Leucosis (EBL) [^](#)

PROV- INCE	Mpu- ma- langa	Gaut- eng	Limpopo	North West	Free State	Kwazulu-Na- tal	Eastern Cape	Western Cape	Northern Cape
Average				1.0 (1)				1.7 (3)	

Level of importance scale: 1 = one case, 2 = more than one case but less than ten and 3 = more than 10 cases reported

Beef				1.0 (1)				2.0 (1)	
Dairy								1.5 (2)	

North West

Brits, Brits Dierekliniek

Beef: 1

Western Cape

Darling, Tygerberg Dierehospitaal Darling

Dairy: 2

George, George Animal Hospital

Dairy: 1

Malmesbury, Octavascene Malmesbury

Beef: 2

Orf [^](#)

PROV- INCE	Mpu- ma- langa	Gaut- eng	Limpopo	North West	Free State	Kwazulu-Na- tal	Eastern Cape	Western Cape	Northern Cape
Average	1.7 (3)	2.0 (2)		2.3 (3)	1.5 (2)			2.0 (4)	

Level of importance scale: 1 = one case, 2 = more than one case but less than ten and 3 = more than 10 cases reported

Sheep	1.5 (2)	2.0 (1)		2.5 (2)	1.5 (2)			2.3 (3)
Goat	2.0 (1)	2.0 (1)		2.0 (1)				1.0 (1)

Mpumalanga

Lydenburg, Longtom Dierekliniek

Sheep: 2, Goat: 2

Standerton, Econovet

Sheep: 1

Gauteng

Hammanskraal, Themba Animal Clinic

Sheep: 2, Goat: 2

North West

Christiana, Christiana Dierehospitaal

Sheep: 2, Goat: 2

Leeudoringstad, Leeudoringstad Dierekliniek

Sheep: 3

Free State

Bloemfontein, Dr Stephan Wessels (BVSc)

Sheep: 1

Oranjeville, Grasveld Kuddegesondheid

Sheep: 2

Western Cape

Caledon, Caledon Dierekliniek

Sheep: 1

George, George Animal Hospital

Sheep: 3

Malmesbury, Octavascene Malmesbury

Sheep: 3

Stellenbosch, Stellenbosch Animal Hospital

Goat: 1

Warts ^

PROV- INCE	Mpu- ma- langa	Gaut- eng	Limpopo	North West	Free State	Kwazulu-Na- tal	Eastern Cape	Western Cape	Northern Cape
Aver- age	2.0 (2)			2.5 (2)	1.7 (3)	2.0 (4)	1.0 (1)	1.3 (3)	2.0 (1)

Level of importance scale: 1 = one case, 2 = more than one case but less than ten and 3 = more than 10 cases reported

Beef	2.0 (2)			2.5 (2)	1.7 (3)	2.0 (3)		1.0 (1)	2.0 (1)
Dairy						2.0 (1)	1.0 (1)	1.0 (1)	
Sheep								2.0 (1)	

Mpumalanga

Lydenburg, Longtom Dierekliniek

Beef: 2

Volkstrust, Grasslands Veterinary Services

Beef: 2

North West

Christiana, Christiana Dierehospitaal

Beef: 3

Potchefstroom, Bult Dierekliniek

Beef: 2

Free State

Bloemfontein, Dr Stephan Wessels (BVSc)

Beef: 1

Kroonstad, Kroonstad Dierehospitaal

Beef: 2

Reitz, Riemland Dierehospitaal

Beef: 2

Kwazulu-Natal

Bergville, Bergville Veterinary Clinic

Beef: 2

Camperdown, Camperdown Vet Clinic

Beef: 2

Kokstad, EG Veterinary Services Kokstad

Beef: 2, Dairy: 2

Eastern Cape

Humansdorp, Humansdorp Veterinary Clinic

Dairy: 1

Western Cape

Moorreesburg, Korhaanrug Dieregesondheid

Sheep: 2

Riversdale, Riversdal Dierekliniek

Dairy: 1

Stellenbosch, Stellenbosch Animal Hospital

Beef: 1

Northern Cape

Kathu, Kathu Dierekliniek

Beef: 2

Rota virus

PROV- INCE	Mpu- ma- langa	Gaut- eng	Limpopo	North West	Free State	Kwazulu-Na- tal	Eastern Cape	Western Cape	Northern Cape
Aver- age							3.0 (1)	2.0 (3)	

Level of importance scale: 1 = one case, 2 = more than one case but less than ten and 3 = more than 10 cases reported

Beef								3.0 (1)	
Dairy							3.0 (1)	1.5 (2)	

Eastern Cape

Alexandria, Riverview Trading Vet Consulting Services

Dairy: 3

Western Cape

George, George Animal Hospital

Dairy: 1

Malmesbury, Dr OC Kriek Services

Dairy: 2

Swellendam, Swellendam Dierehospitaal

Beef: 3

Corona Virus

PROV- INCE	Mpu- ma- langa	Gaut- eng	Limpopo	North West	Free State	Kwazulu-Na- tal	Eastern Cape	Western Cape	Northern Cape
---------------	----------------------	--------------	---------	------------	------------	--------------------	-----------------	--------------	---------------

Average	1.0 (1)								
Level of importance scale: 1 = one case, 2 = more than one case but less than ten and 3 = more than 10 cases reported									
Beef	1.0 (1)								
Free State									
Warden, Warden Dierehospitaal									
Beef: 1									
Poisonings (Plant) and Fungal									
Cardiac glycoside poisoning									
PROV- INCE	Mpu- ma- langa	Gaut- eng	Limpopo	North West	Free State	Kwazulu- Na- tal	Eastern Cape	Western Cape	Northern Cape
Average					2.0 (1)				
Level of importance scale: 1 = one case, 2 = more than one case but less than ten and 3 = more than 10 cases reported									
Beef	2.0 (1)								
Free State									
Warden, Warden Dierehospitaal									
Beef: 2									
Cestrum (Ink berry)									
PROV- INCE	Mpu- ma- langa	Gaut- eng	Limpopo	North West	Free State	Kwazulu- Na- tal	Eastern Cape	Western Cape	Northern Cape
Average	1.0 (1)			3.0 (2)	2.0 (3)	2.0 (1)			
Level of importance scale: 1 = one case, 2 = more than one case but less than ten and 3 = more than 10 cases reported									
Beef	1.0 (1)			3.0 (2)	2.0 (2)	2.0 (1)			
Sheep					2.0 (1)				
Mpumalanga									
Grootvlei, Grootvlei Dierekliniek									
Beef: 1									
North West									
Leeudoringstad, Leeudoringstad Dierekliniek									
Beef: 3									
Magaliesburg, African Plains Veterinary and Wildlife Consultants									
Beef: 3									
<i>Cestrum</i> poisoning									
Free State									
Bloemfontein, Bloemfontein Provinsiale Veterinere Laboratorium SV									
Beef: 2, Sheep: 2									
Kroonstad, Kroonstad Dierehospitaal									
Beef: 2									
Kwazulu-Natal									
Howick, Howick Veterinary Clinic									
Beef: 2									

Facial eczema

PROV- INCE	Mpu- ma- langa	Gaut- eng	Limpopo	North West	Free State	Kwazulu-Na- tal	Eastern Cape	Western Cape	Northern Cape
Average								1.0 (1)	

Level of importance scale: 1 = one case, 2 = more than one case but less than ten and 3 = more than 10 cases reported

Sheep

1.0 (1)

Western Cape

Malmesbury, Octavascene Malmesbury

Sheep: 1

Gifblaar

PROV- INCE	Mpu- ma- langa	Gaut- eng	Limpopo	North West	Free State	Kwazulu-Na- tal	Eastern Cape	Western Cape	Northern Cape
Average				1.0 (1)					

Level of importance scale: 1 = one case, 2 = more than one case but less than ten and 3 = more than 10 cases reported

Beef

1.0 (1)

North West

Brits, Brits Dierekliniek

Beef: 1

Lantana

PROV- INCE	Mpu- ma- langa	Gaut- eng	Limpopo	North West	Free State	Kwazulu-Na- tal	Eastern Cape	Western Cape	Northern Cape
Average						1.0 (1)			

Level of importance scale: 1 = one case, 2 = more than one case but less than ten and 3 = more than 10 cases reported

Beef

1.0 (1)

Kwazulu-Natal

Camperdown, Camperdown Vet Clinic

Beef: 1

Prussic acid poisoning

PROV- INCE	Mpu- ma- langa	Gaut- eng	Limpopo	North West	Free State	Kwazulu-Na- tal	Eastern Cape	Western Cape	Northern Cape
Average					1.0 (1)			1.0 (1)	

Level of importance scale: 1 = one case, 2 = more than one case but less than ten and 3 = more than 10 cases reported

Sheep

1.0 (1)

1.0 (1)

Free State**Oranjeville, Grasveld Kuddegeseondheid**

Sheep: 1

Western Cape**Malmesbury, Octavascene Malmesbury**

Sheep: 1

Seneciosis

PROV- INCE	Mpu- ma- langa	Gaut- eng	Limpopo	North West	Free State	Kwazulu-Na- tal	Eastern Cape	Western Cape	Northern Cape
Aver- age						2.0 (1)			

Level of importance scale: 1 = one case, 2 = more than one case but less than ten and 3 = more than 10 cases reported

Beef

2.0 (1)

Kwazulu-Natal**Kokstad, EG Veterinary Services Kokstad**

Beef: 2

Chronic Seneciosis

Tulip Poisoning

PROV- INCE	Mpu- ma- langa	Gaut- eng	Limpopo	North West	Free State	Kwazulu-Na- tal	Eastern Cape	Western Cape	Northern Cape
Aver- age	2.0 (2)				1.8 (4)	2.2 (6)	1.0 (1)	3.0 (1)	

Level of importance scale: 1 = one case, 2 = more than one case but less than ten and 3 = more than 10 cases reported

Beef 2.0 (2)

1.8 (4)

2.0 (4)

1.0 (1)

3.0 (1)

Dairy

2.5 (2)

Mpumalanga**Lydenburg, Longtom Dierekliniek**

Beef: 3

Standerton, Econovet

Beef: 1

Free State**Bloemfontein, Bloemfontein Provinsiale Veterinêre Laboratorium SV**

Beef: 2

Oranjeville, Grasveld Kuddegeseondheid

Beef: 1

Reitz, Riemland Dierehospitaal

Beef: 2

Villiers, Wilgepoort Veedienste

Beef: 2

Kwazulu-Natal**Bergville, Bergville Veterinary Clinic**

Beef: 2

Estcourt, Estcourt Vet Clinic

Beef: 3, Dairy: 3

Kokstad, EG Veterinary Services Kokstad

Beef: 1

Mooi River, Mooirivier Vet Clinic

Beef: 2, Dairy: 2

Eastern Cape**Graaff-Reinet, Graaff Reinet Veterinary Clinic**

Beef: 1

Western Cape**Swellendam, Swellendam Dierehospitaal**

Beef: 3

Vermeersiekte (*Geigeria* spp.)

PROV- INCE	Mpu- ma- langa	Gaut- eng	Limpopo	North West	Free State	Kwazulu-Na- tal	Eastern Cape	Western Cape	Northern Cape
Aver- age				1.0 (1)					

Level of importance scale: 1 = one case, 2 = more than one case but less than ten and 3 = more than 10 cases reported

Sheep

1.0 (1)

North West**Leeudoringstad, Leeudoringstad Dierekliniek**

Sheep: 1

Mycotoxiosis

PROV- INCE	Mpu- ma- langa	Gaut- eng	Limpopo	North West	Free State	Kwazulu-Na- tal	Eastern Cape	Western Cape	Northern Cape
Aver- age	2.0 (1)								

Level of importance scale: 1 = one case, 2 = more than one case but less than ten and 3 = more than 10 cases reported

Beef

2.0 (1)

Mpumalanga**Standerton, Econovet**

Beef: 2

Diplodiosis

PROV- INCE	Mpu- ma- langa	Gaut- eng	Limpopo	North West	Free State	Kwazulu-Na- tal	Eastern Cape	Western Cape	Northern Cape
Aver- age	1.0 (1)				2.5 (2)				

Level of importance scale: 1 = one case, 2 = more than one case but less than ten and 3 = more than 10 cases reported

Beef

1.0 (1)

3.0 (1)

Sheep

2.0 (1)

Mpumalanga**Grootvlei, Grootvlei Dierekliniek**

Beef: 1

Free State**Senekal, Senekal Dierekliniek**

Beef: 3, Sheep: 2

Other									
PROV- INCE	Mpu- ma- langa	Gaut- eng	Limpopo	North West	Free State	Kwazulu-Na- tal	Eastern Cape	Western Cape	Northern Cape
Average					2.0 (1)				

Level of importance scale: 1 = one case, 2 = more than one case but less than ten and 3 = more than 10 cases reported

Beef					2.0 (1)				
------	--	--	--	--	---------	--	--	--	--

Free State

Parys, Parys Dierehospitaal

Beef: 2

Poisonings

Datura									
PROV- INCE	Mpu- ma- langa	Gaut- eng	Limpopo	North West	Free State	Kwazulu-Na- tal	Eastern Cape	Western Cape	Northern Cape
Average					2.0 (1)				

Level of importance scale: 1 = one case, 2 = more than one case but less than ten and 3 = more than 10 cases reported

Beef					2.0 (1)				
------	--	--	--	--	---------	--	--	--	--

Free State

Parys, Parys Dierehospitaal

Beef: 2

Water contamination

PROV- INCE	Mpu- ma- langa	Gaut- eng	Limpopo	North West	Free State	Kwazulu-Na- tal	Eastern Cape	Western Cape	Northern Cape
Average				1.0 (1)	2.0 (2)				
Beef				1.0 (1)	2.0 (1)				
Sheep					2.0 (1)				

Level of importance scale: 1 = one case, 2 = more than one case but less than ten and 3 = more than 10 cases reported

North West

Christiana, Christiana Dierehospitaal

Beef: 1

Free State

Oranjeville, Grasveld Kuddegesondheid

Beef: 2, Sheep: 2

Urea Poisoning

PROV- INCE	Mpu- ma- langa	Gaut- eng	Limpopo	North West	Free State	Kwazulu-Na- tal	Eastern Cape	Western Cape	Northern Cape
Aver- age					2.0 (1)	2.0 (2)			

Level of importance scale: 1 = one case, 2 = more than one case but less than ten and 3 = more than 10 cases reported

Beef					2.0 (1)				
Dairy						3.0 (1)			
Sheep						1.0 (1)			

Free State

Clocolan, Clocolan Dierekliniek

Beef: 2

Kwazulu-Natal

Kokstad, EG Veterinary Services Kokstad

Sheep: 1

Mooi River, Mooirivier Vet Clinic

Dairy: 3

Snake Bite



PROV- INCE	Mpu- ma- langa	Gaut- eng	Limpopo	North West	Free State	Kwazulu-Na- tal	Eastern Cape	Western Cape	Northern Cape
Aver- age			1.0 (1)						

Level of importance scale: 1 = one case, 2 = more than one case but less than ten and 3 = more than 10 cases reported

Beef			1.0 (1)						
-------------	--	--	---------	--	--	--	--	--	--

Limpopo

Tzaneen, ZZ2 Farm Practice

Beef: 1

Blue-green algae



PROV- INCE	Mpu- ma- langa	Gaut- eng	Limpopo	North West	Free State	Kwazulu-Na- tal	Eastern Cape	Western Cape	Northern Cape
Aver- age					2.0 (3)				

Level of importance scale: 1 = one case, 2 = more than one case but less than ten and 3 = more than 10 cases reported

Beef					2.0 (2)				
Sheep					2.0 (1)				

Free State

Oranjeville, Grasveld Kuddegeseondheid

Beef: 2, Sheep: 2

Villiers, Wilgepoort Veedienste

Beef: 2

Other



PROV- INCE	Mpu- ma- langa	Gaut- eng	Limpopo	North West	Free State	Kwazulu-Na- tal	Eastern Cape	Western Cape	Northern Cape
Aver- age					2.0 (1)				

Level of importance scale: 1 = one case, 2 = more than one case but less than ten and 3 = more than 10 cases reported

Beef					2.0 (1)				
-------------	--	--	--	--	---------	--	--	--	--

Free State

Parys, Parys Dierehospitaal

Beef: 2

Copper Poisoning

PROV- INCE	Mpu- ma- langa	Gaut- eng	Limpopo	North West	Free State	Kwazulu-Na- tal	Eastern Cape	Western Cape	Northern Cape
Aver- age					2.0 (1)			2.0 (1)	

Level of importance scale: 1 = one case, 2 = more than one case but less than ten and 3 = more than 10 cases reported

Sheep					2.0 (1)			2.0 (1)	
--------------	--	--	--	--	---------	--	--	---------	--

Free State

Kroonstad, Kroonstad Dierehospitaal

Sheep: 2

Western Cape

Malmesbury, Octavascene Malmesbury

Sheep: 2

Other

PROV- INCE	Mpu- ma- langa	Gaut- eng	Limpopo	North West	Free State	Kwazulu-Na- tal	Eastern Cape	Western Cape	Northern Cape
Aver- age					1.0 (1)				

Level of importance scale: 1 = one case, 2 = more than one case but less than ten and 3 = more than 10 cases reported

Beef					1.0 (1)				
-------------	--	--	--	--	---------	--	--	--	--

Free State

Clocolan, Clocolan Dierekliniek

Beef: 1

Macro Nutritional Problems

Energy deficiency

PROV- INCE	Mpu- ma- langa	Gaut- eng	Limpopo	North West	Free State	Kwazulu-Na- tal	Eastern Cape	Western Cape	Northern Cape
---------------	----------------------	--------------	---------	------------	------------	--------------------	-----------------	--------------	---------------

Average	3.0 (2)	2.6 (5)	3.0 (1)	2.3 (3)	2.2 (12)	2.8 (8)	2.0 (1)	3.0 (1)
----------------	---------	---------	---------	---------	----------	---------	---------	---------

Level of importance scale: 1 = one case, 2 = more than one case but less than ten and 3 = more than 10 cases reported

Beef	3.0 (1)	2.0 (2)	3.0 (1)	2.3 (3)	2.2 (6)	2.8 (4)		
Dairy		3.0 (1)				3.0 (1)	2.0 (1)	
Sheep	3.0 (1)	3.0 (1)			2.2 (6)	3.0 (2)		3.0 (1)
Goat		3.0 (1)				2.0 (1)		

Mpumalanga

Lydenburg, Longtom Dierekliniek

Beef: 3, Sheep: 3

Gauteng

Bronkhorstspuit, Kerkstraat Dierekliniek

Beef: 1

Hammanskraal, Themba Animal Clinic

Beef: 3, Dairy: 3, Sheep: 3, Goat: 3

Limpopo

Mokopane, Bundu Veterinary Services

Beef: 3

North West

Brits, Zodiac Dierekliniek

Beef: 1

Christiana, Christiana Dierehospitaal

Beef: 3

Leeudoringstad, Leeudoringstad Dierekliniek

Beef: 3

Free State

Bloemfontein, Bloemfontein Provinsiale Veterinere Laboratorium SV

Sheep: 2

Bothaville, Bothaville Dierekliniek

Beef: 1

One herd

Sheep: 1

One flock

Clocolan, Clocolan Dierekliniek

Beef: 2, Sheep: 3

Hoopstad, Kameeldoring Dierekliniek

Sheep: 2

Cachexia lambs

Memel, Memel Veterinary Clinic

Beef: 3

Oranjeville, Grasveld Kuddegeseondheid

Sheep: 3

Parys, Parys Dierehospitaal

Beef: 2

Senekal, Senekal Dierekliniek

Beef: 2

Villiers, Wilgepoort Veedienste

Sheep: 2

Vrede, Vrede Dierehospitaal

Beef: 3

Kwazulu-Natal**Camperdown, Camperdown Vet Clinic**

Beef: 3, Goat: 2

Howick, Howick Veterinary Clinic

Beef: 2, Sheep: 3

Kokstad, EG Veterinary Services Kokstad

Beef: 3, Sheep: 3

Mooi River, Mooirivier Vet Clinic

Beef: 3, Dairy: 3

Eastern Cape**Humansdorp, Humansdorp Veterinary Clinic**

Dairy: 2

Western Cape**Malmesbury, Octavascene Malmesbury**

Sheep: 3

Protein deficiency

PROV- INCE	Mpu- ma- langa	Gaut- eng	Limpopo	North West	Free State	Kwazulu-Na- tal	Eastern Cape	Western Cape	Northern Cape
Average	3.0 (2)	2.6 (5)	2.0 (3)	2.5 (4)	2.4 (8)	3.0 (5)		2.0 (2)	

Level of importance scale: 1 = one case, 2 = more than one case but less than ten and 3 = more than 10 cases reported

Beef	3.0 (1)	2.0 (2)	2.0 (2)	2.5 (4)	2.2 (6)	3.0 (3)		1.0 (1)	
Dairy		3.0 (1)				3.0 (1)			
Sheep	3.0 (1)	3.0 (1)			3.0 (2)	3.0 (1)		3.0 (1)	
Goat		3.0 (1)	2.0 (1)						

Mpumalanga**Lydenburg, Longtom Dierkliniek**

Beef: 3, Sheep: 3

Gauteng**Bronkhorstspuit, Kerkstraat Dierkliniek**

Beef: 1

Hammanskraal, Themba Animal Clinic

Beef: 3, Dairy: 3, Sheep: 3, Goat: 3

Limpopo**Mokopane, Bundu Veterinary Services**

Beef: 3, Goat: 2

Vaalwater, Vaalwater Dieresprekkamer

Beef: 1

Poor nutrition

North West**Brits, Zodiac Dierkliniek**

Beef: 1

Christiana, Christiana Dierehospitaal

Beef: 3

Leeudoringstad, Leeudoringstad Dierkliniek

Beef: 3

Magaliesburg, African Plains Veterinary and Wildlife Consultants

Beef: 3

Typical nutritional management issues

Free State

Bloemfontein, Bloemfontein Provinsiale Veterinêre Laboratorium SV

Sheep: 3

Bothaville, Bothaville Dierekliniek

Beef: 1

One herd

Clocolan, Clocolan Dierekliniek

Beef: 2, Sheep: 3

Memel, Memel Veterinary Clinic

Beef: 3

Parys, Parys Dierehospitaal

Beef: 2

Senekal, Senekal Dierekliniek

Beef: 2

Vrede, Vrede Dierehospitaal

Beef: 3

Kwazulu-Natal

Camperdown, Camperdown Vet Clinic

Beef: 3

Kokstad, EG Veterinary Services Kokstad

Beef: 3, Sheep: 3

Mooi River, Mooirivier Vet Clinic

Beef: 3, Dairy: 3

Western Cape

Malmesbury, Octavascene Malmesbury

Sheep: 3

Stellenbosch, Stellenbosch Animal Hospital

Beef: 1

Phosphate deficiency

PROV- INCE	Mpu- ma- langa	Gaut- eng	Limpopo	North West	Free State	Kwazulu-Na- tal	Eastern Cape	Western Cape	Northern Cape
Average				3.0 (1)					

Level of importance scale: 1 = one case, 2 = more than one case but less than ten and 3 = more than 10 cases reported

Beef				3.0 (1)					
-------------	--	--	--	---------	--	--	--	--	--

North West

Christiana, Christiana Dierehospitaal

Beef: 3

Calcium deficiency

PROV- INCE	Mpu- ma- langa	Gaut- eng	Limpopo	North West	Free State	Kwazulu-Na- tal	Eastern Cape	Western Cape	Northern Cape
Average					2.0 (5)	2.7 (3)		3.0 (1)	

Level of importance scale: 1 = one case, 2 = more than one case but less than ten and 3 = more than 10 cases reported

Beef					1.5 (2)	2.0 (1)			
-------------	--	--	--	--	---------	---------	--	--	--

Dairy						3.0 (2)			3.0 (1)
-------	--	--	--	--	--	---------	--	--	---------

Sheep			2.3 (3)						
-------	--	--	---------	--	--	--	--	--	--

Free State

Clocolan, Clocolan Dierekliniek

Beef: 1, Sheep: 2

Oranjeville, Grasveld Kuddegeseondheid

Sheep: 3

Villiers, Wilgepoort Veedienste

Sheep: 2

Warden, Warden Dierehospitaal

Beef: 2

Kwazulu-Natal

Howick, Howick Veterinary Clinic

Dairy: 3

Mooi River, Mooirivier Vet Clinic

Beef: 2, Dairy: 3

Western Cape

Darling, Tygerberg Dierehospitaal Darling

Dairy: 3

Micro Nutritional Problems

Other

PROV- INCE	Mpu- ma- langa	Gaut- eng	Limpopo	North West	Free State	Kwazulu-Na- tal	Eastern Cape	Western Cape	Northern Cape
Average									1.0 (1)

Level of importance scale: 1 = one case, 2 = more than one case but less than ten and 3 = more than 10 cases reported

Goat									1.0 (1)
------	--	--	--	--	--	--	--	--	---------

Northern Cape

Kimberley, Staatsveeartse Groep NC

Goat: 1

Kimberley

Vitamin E deficiency

PROV- INCE	Mpu- ma- langa	Gaut- eng	Limpopo	North West	Free State	Kwazulu-Na- tal	Eastern Cape	Western Cape	Northern Cape
Average		2.0 (2)							

Level of importance scale: 1 = one case, 2 = more than one case but less than ten and 3 = more than 10 cases reported

Sheep		2.0 (1)							
-------	--	------------	--	--	--	--	--	--	--

Goat		2.0 (1)							
------	--	------------	--	--	--	--	--	--	--

Gauteng

Hammanskraal, Themba Animal Clinic

Sheep: 2, Goat: 2

Copper deficiency

PROV- INCE	Mpu- ma- langa	Gaut- eng	Limpopo	North West	Free State	Kwazulu- Na- tal	Eastern Cape	Western Cape	Northern Cape
Aver- age	2.0 (1)		2.0 (1)	1.0 (1)		2.0 (1)		2.5 (2)	

Level of importance scale: 1 = one case, 2 = more than one case but less than ten and 3 = more than 10 cases reported

Beef	2.0 (1)					2.0 (1)			
Sheep				1.0 (1)				2.0 (1)	
Goat			2.0 (1)					3.0 (1)	

Mpumalanga

Volksrust, Grasslands Veterinary Services

Beef: 2

Limpopo

Mokopane, Bundu Veterinary Services

Goat: 2

North West

Brits, Brits Dierekliniek

Sheep: 1

Kwazulu-Natal

Mtubatuba, Mtubatuba Animal Clinic

Beef: 2

Western Cape

George, George Animal Hospital

Goat: 3

Malmesbury, Octavascene Malmesbury

Sheep: 2

Selenium deficiency

PROV- INCE	Mpu- ma- langa	Gaut- eng	Limpopo	North West	Free State	Kwazulu- Na- tal	Eastern Cape	Western Cape	Northern Cape
Aver- age	2.0 (2)	2.5 (2)		2.7 (3)		1.0 (1)	1.0 (1)	1.0 (1)	

Level of importance scale: 1 = one case, 2 = more than one case but less than ten and 3 = more than 10 cases reported

Beef	2.0 (1)	3.0 (1)		3.0 (1)		1.0 (1)			
Dairy							1.0 (1)		
Sheep	2.0 (1)			2.5 (2)					
Goat		2.0 (1)						1.0 (1)	

Mpumalanga

Standerton, Econovet

Sheep: 2

Volksrust, Grasslands Veterinary Services

Beef: 2

Gauteng

Hammanskraal, Themba Animal Clinic

Beef: 3, Goat: 2

North West

Brits, Brits Dierekliniek

Sheep: 2

Christiana, Christiana Dierehospitaal

Beef: 3, Sheep: 3

Kwazulu-Natal

Kokstad, EG Veterinary Services Kokstad

Beef: 1

Eastern Cape

Humansdorp, Humansdorp Veterinary Clinic

Dairy: 1

Western Cape

Oudtshoorn, SAOBC

Goat: 1

Vitamin A deficiency

PROV-INCE	Mpu-ma-langa	Gaut-eng	Limpopo	North West	Free State	Kwazulu-Natal	Eastern Cape	Western Cape	Northern Cape
Average				3.0 (2)	1.8 (4)	1.0 (1)			

Level of importance scale: 1 = one case, 2 = more than one case but less than ten and 3 = more than 10 cases reported

Beef				3.0 (1)	2.0 (2)	1.0 (1)			
Dairy					1.0 (1)				
Sheep				3.0 (1)	2.0 (1)				

North West

Christiana, Christiana Dierehospitaal

Beef: 3, Sheep: 3

Free State

Oranjeville, Grasveld Kuddegesondheid

Beef: 2, Sheep: 2

Senekal, Senekal Dierekliniek

Beef: 2, Dairy: 1

Kwazulu-Natal

Kokstad, EG Veterinary Services Kokstad

Beef: 1

Vitamin B1 deficiency

PROV-INCE	Mpu-ma-langa	Gaut-eng	Limpopo	North West	Free State	Kwazulu-Natal	Eastern Cape	Western Cape	Northern Cape
Average					1.0 (2)			2.0 (1)	

Level of importance scale: 1 = one case, 2 = more than one case but less than ten and 3 = more than 10 cases reported

Beef					1.0 (1)				
Sheep					1.0 (1)			2.0 (1)	

Free State

Clocolan, Clocolan Dierekliniek

Beef: 1, Sheep: 1

Western Cape**Malmesbury, Octavascene Malmesbury**

Sheep: 2

Multi-factorial Disease Conditions**Abortions**

PROV-INCE	Mpu-ma-langa	Gaut-eng	Limpopo	North West	Free State	Kwazulu-Na-tal	Eastern Cape	Western Cape	Northern Cape
Average	2.0 (5)	1.8 (4)		3.0 (2)	1.7 (11)	2.2 (6)	2.5 (2)	2.0 (5)	
Level of importance scale: 1 = one case, 2 = more than one case but less than ten and 3 = more than 10 cases reported									
Beef	2.0 (2)	2.0 (1)		3.0 (1)	1.7 (7)	2.0 (4)		1.7 (3)	
Dairy		1.0 (1)				3.0 (1)	2.0 (1)	3.0 (1)	
Sheep	2.0 (2)	2.0 (1)		3.0 (1)	1.8 (4)	2.0 (1)		2.0 (1)	
Goat	2.0 (1)	2.0 (1)					3.0 (1)		

Mpumalanga**Lydenburg, Longtom Dierekliniek**

Beef: 2, Sheep: 2, Goat: 2

Volkstrust, Grasslands Veterinary Services

Beef: 2, Sheep: 2

Gauteng**Bronkhorstspuit, Kerkstraat Dierekliniek**

Beef: 2, Sheep: 2, Goat: 2

Pretoria, Onderstepoort AH and PAC

Dairy: 1

North West**Christiana, Christiana Dierehospitaal**

Beef: 3, Sheep: 3

Free State**Bloemfontein, Dr Stephan Wessels (BVSc)**

Beef: 1, Sheep: 1

Clocolan, Clocolan Dierekliniek

Beef: 2, Sheep: 2

Koppies, Renosterrivier Dierekliniek

Beef: 2

Kroonstad, Kroonstad Dierehospitaal

Beef: 2, Sheep: 2

Oranjeville, Grasveld Kuddegesondheid

Sheep: 2

Parys, Parys Dierehospitaal

Beef: 2

Villiers, Wilgepoort Veedienste

Beef: 2

Wesselsbron, Wesselsbron Dierekliniek

Beef: 1

Kwazulu-Natal**Bergville, Bergville Veterinary Clinic**

Beef: 2

Camperdown, Camperdown Vet Clinic

Beef: 1

Kokstad, EG Veterinary Services Kokstad

Beef: 2, Sheep: 2

Mooi River, Mooirivier Vet Clinic

Beef: 3, Dairy: 3

Eastern Cape

Adelaide, Adelaide Veterinary Clinic

Goat: 3

We have quite heavy abortions occurring in the Boer goat and Angora flocks now in late winter due to the poor nutritional levels. Most cases were in ewes carrying twins and triplets

Humansdorp, Humansdorp Veterinary Clinic

Dairy: 2

Western Cape

Darling, Tygerberg Dierhospitaal Darling

Beef: 2

Malmesbury, Dr OC Kriek Services

Dairy: 3

Stellenbosch, Stellenbosch Animal Hospital

Beef: 1

Worcester, Durban Straat Dierekliniek Worcester

Beef: 2, Sheep: 2

Stillbirths

PROV- INCE	Mpu- ma- langa	Gaut- eng	Limpopo	North West	Free State	Kwazulu-Na- tal	Eastern Cape	Western Cape	Northern Cape
Average	2.0 (3)		1.0 (1)		2.0 (3)	2.0 (1)		2.0 (2)	

Level of importance scale: 1 = one case, 2 = more than one case but less than ten and 3 = more than 10 cases reported

Beef	2.0 (1)		1.0 (1)		2.0 (3)	2.0 (1)		1.0 (1)	
Dairy								3.0 (1)	
Sheep	2.0 (2)								

Mpumalanga

Lydenburg, Longtom Dierekliniek

Beef: 2, Sheep: 2

Volkstrust, Grasslands Veterinary Services

Sheep: 2

Limpopo

Tzaneen, ZZ2 Farm Practice

Beef: 1

Free State

Kroonstad, Kroonstad Dierhospitaal

Beef: 2

Villiers, Wilgepoort Veedienste

Beef: 2

Warden, Warden Dierhospitaal

Beef: 2

Kwazulu-Natal

Mooi River, Mooirivier Vet Clinic

Beef: 2

Western Cape

Malmesbury, Dr OC Kriek Services

Dairy: 3

Stillbirths and resorbions: Mouldy feed is probably one of the main contributing factors at this time of the year in the Western Cape. Mould is an ever present challenge in silage and other dairy rations. Efficient administration of trace minerals is also a must to curtail this problem

Stellenbosch, Stellenbosch Animal Hospital

Beef: 1

Abscesses									
PROV-INCE	Mpu-ma-langa	Gaut-eng	Limpopo	North West	Free State	Kwazulu-Na-tal	Eastern Cape	Western Cape	Northern Cape
Average	1.8 (4)	1.2 (5)	1.5 (2)	2.0 (1)	1.4 (5)	1.3 (3)	1.3 (4)	1.5 (2)	1.7 (3)

Level of importance scale: 1 = one case, 2 = more than one case but less than ten and 3 = more than 10 cases reported

Beef	1.5 (2)	1.5 (2)		2.0 (1)	1.3 (3)	1.5 (2)	1.5 (2)	2.0 (1)	1.0 (1)
Dairy							1.0 (1)		
Sheep	2.0 (2)	1.0 (2)	1.5 (2)		1.5 (2)	1.0 (1)	1.0 (1)		2.0 (1)
Goat		1.0 (1)						1.0 (1)	2.0 (1)

Mpumalanga

Grootvlei, Grootvlei Dierekliniek

Beef: 1

Lydenburg, Longtom Dierekliniek

Beef: 2, Sheep: 2

Standerton, Econovet

Sheep: 2

Gauteng

Bronkhorstspuit, Kerkstraat Dierekliniek

Beef: 1, Sheep: 1

Hammanskraal, Themba Animal Clinic

Beef: 2

Pretoria, Onderstepoort AH and PAC

Sheep: 1, Goat: 1

Limpopo

Mokopane, Bundu Veterinary Services

Sheep: 2

Nylstroom, Dr Hercu van Niekerk

Sheep: 1

Corynebacterium pseudotuberculosis

North West

Christiana, Christiana Dierehospitaal

Beef: 2

Free State

Clocolan, Clocolan Dierekliniek

Beef: 1, Sheep: 1

Oranjeville, Grasveld Kuddegondheid

Beef: 1

Villiers, Wilgepoort Veedienste

Beef: 2, Sheep: 2

Kwazulu-Natal

Camperdown, Camperdown Vet Clinic

Sheep: 1

Corynebacterium abscess, caseous lymphadenitis

Mooi River, Mooirivier Vet Clinic

Beef: 2

Pongola, Pongola Animal Clinic

Beef: 1

Eastern Cape

Barkly East, EG Veterinary Services Barkly East

Beef: 2, Sheep: 1

Humansdorp, Humansdorp Veterinary Clinic

Dairy: 1

Port Alfred, Kowie Veterinary Clinic

Beef: 1

Interdigital abscess

Western Cape

Oudtshoorn, SAOBC

Goat: 1

Worcester, Durban Straat Dierekliniek Worcester

Beef: 2

Northern Cape

Kimberley, Staatsveeartse Groep NC

Beef: 1

Kuruman

Sheep: 2

De Aar, Deben

Goat: 2

Carnarvon, Kuruman, Kimberley

Bladder stones

PROV- INCE	Mpu- ma- langa	Gaut- eng	Limpopo	North West	Free State	Kwazulu-Na- tal	Eastern Cape	Western Cape	Northern Cape
Average	1.0 (1)				1.5 (6)			1.0 (1)	2.0 (1)

Level of importance scale: 1 = one case, 2 = more than one case but less than ten and 3 = more than 10 cases reported

Beef					1.7 (3)				
Sheep	1.0 (1)				1.3 (3)			1.0 (1)	2.0 (1)

Mpumalanga

Lydenburg, Longtom Dierekliniek

Sheep: 1

Free State

Frankfort, Frankfort Dierekliniek

Beef: 2, Sheep: 2

Hoopstad, Kameeldoring Dierekliniek

Beef: 1, Sheep: 1

Warden, Warden Dierehospitaal

Beef: 2, Sheep: 1

Western Cape

Oudtshoorn, SAOBC

Sheep: 1

Northern Cape

Kathu, Kathu Dierekliniek

Sheep: 2

Blindness

PROV- INCE	Mpu- ma- langa	Gaut- eng	Limpopo	North West	Free State	Kwazulu-Na- tal	Eastern Cape	Western Cape	Northern Cape
Aver- age					2.0 (1)			2.0 (1)	

Level of importance scale: 1 = one case, 2 = more than one case but less than ten and 3 = more than 10 cases reported

Dairy								2.0 (1)	
Sheep					2.0 (1)				

Free State

Villiers, Wilgepoort Veedienste

Sheep: 2

Western Cape

Oudtshoorn, SAOBC

Dairy: 2

Dust feedlots

Bloat

PROV- INCE	Mpu- ma- langa	Gaut- eng	Limpopo	North West	Free State	Kwazulu-Na- tal	Eastern Cape	Western Cape	Northern Cape
Aver- age	2.0 (4)	1.0 (1)		1.0 (1)	1.5 (2)			2.0 (2)	

Level of importance scale: 1 = one case, 2 = more than one case but less than ten and 3 = more than 10 cases reported

Beef	2.0 (2)	1.0 (1)		1.0 (1)	1.5 (2)			2.0 (1)	
Sheep	2.0 (2)							2.0 (1)	

Mpumalanga

Lydenburg, Longtom Dierekliniek

Beef: 2, Sheep: 2

Volkstrust, Grasslands Veterinary Services

Beef: 2, Sheep: 2

Gauteng

Bronkhorstspuit, Kerkstraat Dierekliniek

Beef: 1

North West

Leeudoringstad, Leeudoringstad Dierekliniek

Beef: 1

Bull with frothy bloat - rumenotomy

Free State

Koppies, Renosterrivier Dierekliniek

Beef: 1

Villiers, Wilgepoort Veedienste

Beef: 2

Western Cape

Caledon, Caledon Dierekliniek

Beef: 2

Darling, Tygerberg Dierehospitaal Darling

Sheep: 2

Blue udder

PROV- INCE	Mpu- ma- langa	Gaut- eng	Limpopo	North West	Free State	Kwazulu-Na- tal	Eastern Cape	Western Cape	Northern Cape
Aver- age	2.0 (1)		1.0 (1)	1.0 (1)	1.5 (4)		2.0 (2)	1.0 (1)	

Level of importance scale: 1 = one case, 2 = more than one case but less than ten and 3 = more than 10 cases reported

Beef					1.0 (1)				
Dairy				1.0 (1)					
Sheep	2.0 (1)				1.7 (3)		2.0 (1)	1.0 (1)	
Goat			1.0 (1)				2.0 (1)		

Mpumalanga

Lydenburg, Longtom Dierekliniek

Sheep: 2

Limpopo

Mokopane, Bundu Veterinary Services

Goat: 1

North West

Brits, Zodiac Dierekliniek

Dairy: 1

Free State

Koppies, Renosterrivier Dierekliniek

Beef: 1, Sheep: 1

Kroonstad, Kroonstad Dierehospitaal

Sheep: 2

Oranjeville, Grasveld Kuddegeseondheid

Sheep: 2

Eastern Cape

Graaff-Reinet, Graaff Reinet Veterinary Clinic

Sheep: 2, Goat: 2

Western Cape

Stellenbosch, Stellenbosch Animal Hospital

Sheep: 1

Diarrhoea



PROV- INCE	Mpu- ma- langa	Gaut- eng	Limpopo	North West	Free State	Kwazulu-Na- tal	Eastern Cape	Western Cape	Northern Cape
Aver- age	2.0 (4)	2.8 (4)	2.0 (1)	2.0 (2)	2.0 (2)	1.8 (5)	2.0 (1)	3.0 (2)	

Level of importance scale: 1 = one case, 2 = more than one case but less than ten and 3 = more than 10 cases reported

Beef	2.0 (3)	3.0 (1)	2.0 (1)	2.0 (2)	1.0 (1)	1.8 (4)			
Dairy		3.0 (1)					2.0 (1)	3.0 (1)	
Sheep	2.0 (1)				3.0 (1)	2.0 (1)		3.0 (1)	
Goat		2.5 (2)							

Mpumalanga

Grootvlei, Grootvlei Dierekliniek

DISEASE REPORT – August 2024

Beef: 2

Lydenburg, Longtom Dierekliniek

Beef: 2, Sheep: 2

Standerton, Econovet

Beef: 2

Gauteng

Hammanskraal, Themba Animal Clinic

Beef: 3, Dairy: 3, Goat: 3

Pretoria, Onderstepoort AH and PAC

Goat: 2

Limpopo

Tzaneen, ZZ2 Farm Practice

Beef: 2

North West

Brits, Brits Dierekliniek

Beef: 2

Christiana, Christiana Dierehospitaal

Beef: 2

Free State

Koppies, Renosterrivier Dierekliniek

Beef: 1

Kroonstad, Kroonstad Dierehospitaal

Sheep: 3

Kwazulu-Natal

Bergville, Bergville Veterinary Clinic

Beef: 3

Camperdown, Camperdown Vet Clinic

Beef: 1

Kokstad, EG Veterinary Services Kokstad

Beef: 2, Sheep: 2

Pongola, Pongola Animal Clinic

Beef: 1

Eastern Cape

Humansdorp, Humansdorp Veterinary Clinic

Dairy: 2

Western Cape

George, George Animal Hospital

Dairy: 3

Malmesbury, Octavascene Malmesbury

Sheep: 3

Epididymitis

PROV-INCE	Mpu-ma-langa	Gaut-eng	Limpopo	North West	Free State	Kwazulu-Na-tal	Eastern Cape	Western Cape	Northern Cape
Average				1.0 (2)				1.0 (1)	

Level of importance scale: 1 = one case, 2 = more than one case but less than ten and 3 = more than 10 cases reported

Beef								1.0 (1)	
Sheep				1.0 (1)					
Goat				1.0 (1)					

North West

Brits, Brits Dierekliniek

Goat: 1

Brits, Zodiac Dierekliniek

Sheep: 1

Western Cape

Stellenbosch, Stellenbosch Animal Hospital

Beef: 1

Eye Cancer									
PROV- INCE	Mpu- ma- langa	Gaut- eng	Limpopo	North West	Free State	Kwazulu- Na- tal	Eastern Cape	Western Cape	Northern Cape
Average	1.0 (1)				1.8 (4)	2.0 (1)		1.0 (1)	

Level of importance scale: 1 = one case, 2 = more than one case but less than ten and 3 = more than 10 cases reported

Beef	1.0 (1)				1.7 (3)				
Dairy						2.0 (1)		1.0 (1)	
Sheep					2.0 (1)				

Mpumalanga

Lydenburg, Longtom Dierekliniek

Beef: 1

Free State

Clocolan, Clocolan Dierekliniek

Beef: 2, Sheep: 2

Kroonstad, Kroonstad Dierehospitaal

Beef: 1

Villiers, Wilgepoort Veedienste

Beef: 2

Kwazulu-Natal

Mooi River, Mooirivier Vet Clinic

Dairy: 2

Western Cape

Stellenbosch, Stellenbosch Animal Hospital

Dairy: 1

Eye infections									
PROV- INCE	Mpu- ma- langa	Gaut- eng	Limpopo	North West	Free State	Kwazulu- Na- tal	Eastern Cape	Western Cape	Northern Cape
Average	2.0 (3)	3.0 (2)	2.0 (1)	3.0 (2)	2.0 (2)	2.0 (2)	2.5 (4)	2.0 (1)	

Level of importance scale: 1 = one case, 2 = more than one case but less than ten and 3 = more than 10 cases reported

Beef	2.0 (2)		2.0 (1)	3.0 (1)	2.0 (1)	2.0 (2)			
Dairy							2.5 (2)		
Sheep	2.0 (1)	3.0 (1)		3.0 (1)	2.0 (1)		2.0 (1)	2.0 (1)	
Goat		3.0 (1)					3.0 (1)		

Mpumalanga

Lydenburg, Longtom Dierekliniek

Beef: 2, Sheep: 2

Volkstrust, Grasslands Veterinary Services

Beef: 2

Gauteng

Hammanskraal, Themba Animal Clinic

Sheep: 3, Goat: 3

Limpopo

Tzaneen, ZZ2 Farm Practice

Beef: 2

North West

Christiana, Christiana Dierehospitaal

Beef: 3, Sheep: 3

Free State

Villiers, Wilgepoort Veedienste

Beef: 2, Sheep: 2

Kwazulu-Natal

Bergville, Bergville Veterinary Clinic

Beef: 3

Mooi River, Mooirivier Vet Clinic

Beef: 1

Eastern Cape

Alexandria, Riverview Trading Vet Consulting Services

Dairy: 3, Goat: 3

Graaff-Reinet, Graaff Reinet Veterinary Clinic

Sheep: 2

Humansdorp, Humansdorp Veterinary Clinic

Dairy: 2

Western Cape

Oudtshoorn, SAOBC

Sheep: 2

Joint Ill

PROV- INCE	Mpu- ma- langa	Gaut- eng	Limpopo	North West	Free State	Kwazulu-Na- tal	Eastern Cape	Western Cape	Northern Cape
Average	1.5 (2)			3.0 (2)					

Level of importance scale: 1 = one case, 2 = more than one case but less than ten and 3 = more than 10 cases reported

Beef	1.0 (1)			3.0 (1)					
Sheep	2.0 (1)			3.0 (1)					

Mpumalanga

Lydenburg, Longtom Dierekliniek

Beef: 1, Sheep: 2

North West

Christiana, Christiana Dierehospitaal

Beef: 3, Sheep: 3

Lameness/Foot Problems

PROV- INCE	Mpu- ma- langa	Gaut- eng	Limpopo	North West	Free State	Kwazulu-Na- tal	Eastern Cape	Western Cape	Northern Cape
Average	2.0 (2)	2.5 (4)	1.0 (1)	3.0 (2)	1.5 (4)	1.7 (3)	2.0 (1)	2.4 (8)	

Level of importance scale: 1 = one case, 2 = more than one case but less than ten and 3 = more than 10 cases reported

Beef	2.0 (1)	3.0 (1)		3.0 (1)	1.3 (3)	2.0 (1)		2.0 (1)
Dairy					2.0 (1)		2.0 (1)	2.0 (3)
Sheep	2.0 (1)	2.5 (2)	1.0 (1)	3.0 (1)		2.0 (1)		2.7 (3)
Goat		2.0 (1)				1.0 (1)		3.0 (1)

Mpumalanga

Lydenburg, Longtom Dierekliniek

Beef: 2, Sheep: 2

Gauteng

Hammanskraal, Themba Animal Clinic

Beef: 3, Sheep: 3, Goat: 2

Pretoria, Onderstepoort AH and PAC

Sheep: 2

Limpopo

Bela Bela, Artemis Veterinary Services

Sheep: 1

Damara lamb, 5 days old, lame, in one leg, 5 days old. No pain or swelling or less movement

North West

Christiana, Christiana Dierehospitaal

Beef: 3, Sheep: 3

Free State

Bloemfontein, Dr Stephan Wessels (BVSc)

Beef: 1

Clocolan, Clocolan Dierekliniek

Beef: 1

Koppies, Renosterrivier Dierekliniek

Beef: 2

Kroonstad, Kroonstad Dierehospitaal

Dairy: 2

Kwazulu-Natal

Camperdown, Camperdown Vet Clinic

Goat: 1

Pongola, Pongola Animal Clinic

Beef: 2, Sheep: 2

Eastern Cape

Humansdorp, Humansdorp Veterinary Clinic

Dairy: 2

Western Cape

George, George Animal Hospital

Dairy: 2

Malmesbury, Dr OC Kriek Services

Dairy: 1

Malmesbury, Octavascene Malmesbury

Sheep: 2

Oudtshoorn, SAOBC

Sheep: 3

Ticks

Goat: 3

Ticks

Stellenbosch, Stellenbosch Animal Hospital

Beef: 2

Swellendam, Swellendam Dierehospitaal

Dairy: 3

Vredenburg, Vredenburg Dierehospitaal

Sheep: 3

Chronic foot rot

Lung infection

PROV- INCE	Mpu- ma- langa	Gaut- eng	Limpopo	North West	Free State	Kwazulu-Na- tal	Eastern Cape	Western Cape	Northern Cape
Aver- age	2.0 (3)	1.8 (4)	1.5 (2)	3.0 (6)	2.3 (13)	1.7 (3)		2.5 (2)	
Level of importance scale: 1 = one case, 2 = more than one case but less than ten and 3 = more than 10 cases reported									
Beef	2.0 (2)	2.0 (1)	2.0 (1)	3.0 (3)	2.3 (9)	1.5 (2)		2.0 (1)	
Dairy						2.0 (1)		3.0 (1)	
Sheep	2.0 (1)	2.0 (1)	1.0 (1)	3.0 (2)	2.3 (4)				
Goat		1.5 (2)		3.0 (1)					

Mpumalanga**Grootvlei, Grootvlei Dierekliniek**

Beef: 2

Lydenburg, Longtom Dierekliniek

Beef: 2, Sheep: 2

Gauteng**Hammanskraal, Themba Animal Clinic**

Beef: 2, Sheep: 2, Goat: 2

Pretoria, Onderstepoort AH and PAC

Goat: 1

Limpopo**Mokopane, Bundu Veterinary Services**

Beef: 2

Nylstroom, Dr Hercu van Niekerk

Sheep: 1

North West**Christiana, Christiana Dierehospitaal**

Beef: 3, Sheep: 3

Leeudoringstad, Leeudoringstad Dierekliniek

Beef: 3, Sheep: 3, Goat: 3

Magaliesburg, African Plains Veterinary and Wildlife Consultants

Beef: 3

Pneumonia in feed lots

Free State**Bloemfontein, Dr Stephan Wessels (BVSc)**

Beef: 2, Sheep: 2

Bothaville, Valsrivier Vet

Beef: 3

Feed lots

Frankfort, Frankfort Dierekliniek

Beef: 3

Feed lots

Hoopstad, Kameeldoring Dierekliniek

Beef: 2

Kroonstad, Kroonstad Dierehospitaal

Beef: 3, Sheep: 2

Oranjeville, Grasveld Kuddegeseondheid

Beef: 2, Sheep: 2

Reitz, Riemland Dierehospitaal

Beef: 2

Villiers, Wilgepoort Veedienste

Beef: 2, Sheep: 3

Vrede, Vrede Dierehospitaal

Beef: 2

Kwazulu-Natal

Kokstad, EG Veterinary Services Kokstad

Beef: 1

Mooi River, Mooirivier Vet Clinic

Beef: 2, Dairy: 2

Western Cape

Darling, Tygerberg Dierehospitaal Darling

Dairy: 3

Worcester, Durban Straat Dierekliniek Worcester

Beef: 2

Mastitis in general

PROVINCE	Mpumalanga	Gauteng	Limpopo	North West	Free State	Kwazulu-Natal	Eastern Cape	Western Cape	Northern Cape
Average	1.0 (4)	2.3 (3)				2.2 (5)	3.0 (2)	2.7 (6)	

Level of importance scale: 1 = one case, 2 = more than one case but less than ten and 3 = more than 10 cases reported

Beef	1.0 (2)					2.0 (3)			
Dairy	1.0 (1)					3.0 (1)	3.0 (2)	3.0 (4)	
Sheep	1.0 (1)	2.0 (2)				2.0 (1)		2.0 (2)	
Goat		3.0 (1)							

Mpumalanga

Grootvlei, Grootvlei Dierekliniek

Beef: 1

Lydenburg, Longtom Dierekliniek

Beef: 1, Dairy: 1, Sheep: 1

Gauteng

Hammanskraal, Themba Animal Clinic

Sheep: 2, Goat: 3

Pretoria, Onderstepoort AH and PAC

Sheep: 2

Kwazulu-Natal

Kokstad, EG Veterinary Services Kokstad

Beef: 2, Sheep: 2

Mooi River, Mooirivier Vet Clinic

Beef: 3, Dairy: 3

Pongola, Pongola Animal Clinic

Beef: 1

Eastern Cape

Alexandria, Riverview Trading Vet Consulting Services

Dairy: 3

Humansdorp, Humansdorp Veterinary Clinic

Dairy: 3

Western Cape**Caledon, Caledon Dierekliniek**

Dairy: 3

George, George Animal Hospital

Dairy: 3

Malmesbury, Dr OC Kriek Services

Dairy: 3

Malmesbury, Octavascene Malmesbury

Sheep: 3

Stellenbosch, Stellenbosch Animal Hospital

Sheep: 1

Swellendam, Swellendam Dierehospitaal

Dairy: 3

Navel Ill

PROV- INCE	Mpu- ma- langa	Gaut- eng	Limpopo	North West	Free State	Kwazulu-Na- tal	Eastern Cape	Western Cape	Northern Cape
Average	2.0 (1)			1.0 (1)	1.0 (1)			1.0 (1)	

Level of importance scale: 1 = one case, 2 = more than one case but less than ten and 3 = more than 10 cases reported

Beef								1.0 (1)	
Sheep	2.0 (1)				1.0 (1)				
Goat				1.0 (1)					

Mpumalanga**Lydenburg, Longtom Dierekliniek**

Sheep: 2

North West**Brits, Zodiac Dierekliniek**

Goat: 1

Free State**Wesselsbron, Wesselsbron Dierekliniek**

Sheep: 1

Western Cape**Darling, Tygerberg Dierehospitaal Darling**

Beef: 1

Trauma

PROV- INCE	Mpu- ma- langa	Gaut- eng	Limpopo	North West	Free State	Kwazulu-Na- tal	Eastern Cape	Western Cape	Northern Cape
Average	2.0 (2)					2.0 (1)			

Level of importance scale: 1 = one case, 2 = more than one case but less than ten and 3 = more than 10 cases reported

Beef	2.0 (1)								
Sheep	2.0 (1)								
Goat						2.0 (1)			

Mpumalanga

Lydenburg, Longtom Dierekliniek

Beef: 2, Sheep: 2

Kwazulu-Natal**Camperdown, Camperdown Vet Clinic**

Goat: 2

Downer									
PROV-INCE	Mpu-ma-langa	Gaut-eng	Limpopo	North West	Free State	Kwazulu-Na-tal	Eastern Cape	Western Cape	Northern Cape
Average	1.7 (3)	2.5 (2)		2.5 (2)	2.0 (4)	2.3 (3)			2.0 (1)

Level of importance scale: 1 = one case, 2 = more than one case but less than ten and 3 = more than 10 cases reported

Beef	1.5 (2)	2.5 (2)		2.5 (2)	2.0 (2)	2.5 (2)			2.0 (1)
Dairy						2.0 (1)			
Sheep	2.0 (1)				2.0 (2)				

Mpumalanga**Grootvlei, Grootvlei Dierekliniek**

Beef: 1

Lydenburg, Longtom Dierekliniek

Beef: 2, Sheep: 2

Gauteng**Bronkhorstspuit, Kerkstraat Dierekliniek**

Beef: 2

Hammanskraal, Themba Animal Clinic

Beef: 3

North West**Brits, Brits Dierekliniek**

Beef: 2

Magaliesburg, African Plains Veterinary and Wildlife Consultants

Beef: 3

Downer pregnant and post calving cows

Free State**Clocolan, Clocolan Dierekliniek**

Beef: 3, Sheep: 3

Kroonstad, Kroonstad Dierehospitaal

Sheep: 1

Parys, Parys Dierehospitaal

Beef: 1

Kwazulu-Natal**Camperdown, Camperdown Vet Clinic**

Beef: 3

Mooi River, Mooirivier Vet Clinic

Beef: 2, Dairy: 2

Northern Cape**Kimberley, Staatsveeartse Groep NC**

Beef: 2

Kimberley

Vestibular syndrome (Middle ear infection)									
--	--	--	--	--	--	--	--	--	--

PROV- INCE	Mpu- ma- langa	Gaut- eng	Limpopo	North West	Free State	Kwazulu-Na- tal	Eastern Cape	Western Cape	Northern Cape
Average			1.0 (1)						

Level of importance scale: 1 = one case, 2 = more than one case but less than ten and 3 = more than 10 cases reported

Beef			1.0 (1)						
------	--	--	---------	--	--	--	--	--	--

Limpopo

Tzaneen, ZZ2 Farm Practice

Beef: 1

Wet carcasses

PROV- INCE	Mpu- ma- langa	Gaut- eng	Limpopo	North West	Free State	Kwazulu-Na- tal	Eastern Cape	Western Cape	Northern Cape
Average					2.0 (1)				

Level of importance scale: 1 = one case, 2 = more than one case but less than ten and 3 = more than 10 cases reported

Sheep					2.0 (1)				
-------	--	--	--	--	---------	--	--	--	--

Free State

Oranjeville, Grasveld Kuddegeseondheid

Sheep: 2

Yellow carcasses at abattoir

PROV- INCE	Mpu- ma- langa	Gaut- eng	Limpopo	North West	Free State	Kwazulu-Na- tal	Eastern Cape	Western Cape	Northern Cape
Average				1.0 (1)				2.0 (1)	

Level of importance scale: 1 = one case, 2 = more than one case but less than ten and 3 = more than 10 cases reported

Beef				1.0 (1)					
------	--	--	--	---------	--	--	--	--	--

Sheep								2.0 (1)	
-------	--	--	--	--	--	--	--	---------	--

North West

Potchefstroom, Bult Dierekliniek

Beef: 1

Western Cape

Malmesbury, Octavascene Malmesbury

Sheep: 2

Metabolic Diseases

Acidosis

PROV- INCE	Mpu- ma- langa	Gaut- eng	Limpopo	North West	Free State	Kwazulu-Na- tal	Eastern Cape	Western Cape	Northern Cape
---------------	----------------------	--------------	---------	------------	------------	--------------------	-----------------	--------------	---------------

Average	2.0 (1)	1.3 (3)	2.0 (1)		2.0 (8)	1.7 (3)	2.0 (1)	3.0 (1)
Level of importance scale: 1 = one case, 2 = more than one case but less than ten and 3 = more than 10 cases reported								
Beef	2.0 (1)	1.5 (2)	2.0 (1)		2.3 (3)	2.0 (1)		
Sheep					1.8 (5)	2.0 (1)	2.0 (1)	3.0 (1)
Goat		1.0 (1)				1.0 (1)		

Mpumalanga

Standerton, Econovet

Beef: 2

Gauteng

Bronkhorstspuit, Kerkstraat Dierekliniek

Beef: 1

Hammanskraal, Themba Animal Clinic

Beef: 2

Pretoria, Onderstepoort AH and PAC

Goat: 1

Limpopo

Mokopane, Bundu Veterinary Services

Beef: 2

Free State

Clocolan, Clocolan Dierekliniek

Beef: 2, Sheep: 2

Frankfort, Frankfort Dierekliniek

Beef: 3, Sheep: 2

Oranjeville, Grasveld Kuddegeseondheid

Sheep: 2

Senekal, Senekal Dierekliniek

Beef: 2, Sheep: 2

Wesselsbron, Wesselsbron Dierekliniek

Sheep: 1

Kwazulu-Natal

Camperdown, Camperdown Vet Clinic

Goat: 1

Howick, Howick Veterinary Clinic

Sheep: 2

Mooi River, Mooirivier Vet Clinic

Beef: 2

Eastern Cape

Aliwal North, Hertzogbrug Dierekliniek

Sheep: 2

Western Cape

Malmesbury, Octavascene Malmesbury

Sheep: 3

Feedlot, poor management

Displaced abomasum [^](#)

PROV- INCE	Mpu- ma- langa	Gaut- eng	Limpopo	North West	Free State	Kwazulu-Na- tal	Eastern Cape	Western Cape	Northern Cape
Average						2.0 (1)		1.0 (1)	

Level of importance scale: 1 = one case, 2 = more than one case but less than ten and 3 = more than 10 cases reported

Beef								1.0 (1)	
Dairy								2.0 (1)	

Kwazulu-Natal

Howick, Howick Veterinary Clinic

Dairy: 2

Western Cape

Oudtshoorn, SAOBC

Beef: 1

Suspect LDA

Ketosis

PROV- INCE	Mpu- ma- langa	Gaut- eng	Limpopo	North West	Free State	Kwazulu-Na- tal	Eastern Cape	Western Cape	Northern Cape
Aver- age		1.0 (1)			1.7 (3)			1.0 (1)	

Level of importance scale: 1 = one case, 2 = more than one case but less than ten and 3 = more than 10 cases reported

Beef		1.0 (1)							
Sheep					1.7 (3)			1.0 (1)	

Gauteng

Hammanskraal, Themba Animal Clinic

Beef: 1

Free State

Koppies, Renosterrivier Dierekliniek

Sheep: 1

Oranjeville, Grasveld Kuddegeseondheid

Sheep: 2

Villiers, Wilgepoort Veedienste

Sheep: 2

Western Cape

Oudtshoorn, SAOBC

Sheep: 1

Suspect - Shearing, very cold weather, late pregnancy

Milk Fever

PROV- INCE	Mpu- ma- langa	Gaut- eng	Limpopo	North West	Free State	Kwazulu-Na- tal	Eastern Cape	Western Cape	Northern Cape
Aver- age		1.0 (1)			1.8 (4)	2.5 (2)		2.0 (1)	

Level of importance scale: 1 = one case, 2 = more than one case but less than ten and 3 = more than 10 cases reported

Beef		1.0 (1)			1.0 (1)				
Dairy						2.5 (2)		2.0 (1)	
Sheep					2.0 (3)				

Gauteng**Bronkhorstspuit, Kerkstraat Dierekliniek**

Beef: 1

Free State**Kroonstad, Kroonstad Dierehospitaal**

Sheep: 2

Oranjeville, Grasveld Kuddegesondheid

Sheep: 2

Parys, Parys Dierehospitaal

Beef: 1

Villiers, Wilgepoort Veedienste

Sheep: 2

Kwazulu-Natal**Howick, Howick Veterinary Clinic**

Dairy: 3

Mooi River, Mooirivier Vet Clinic

Dairy: 2

Western Cape**George, George Animal Hospital**

Dairy: 2

Other

PROV- INCE	Mpu- ma- langa	Gaut- eng	Limpopo	North West	Free State	Kwazulu-Na- tal	Eastern Cape	Western Cape	Northern Cape
Aver- age								3.0 (1)	

Level of importance scale: 1 = one case, 2 = more than one case but less than ten and 3 = more than 10 cases reported

Dairy

3.0 (1)

Western Cape**Malmesbury, Dr OC Kriek Services**

Dairy: 3

Reduction in food intake. Often intake is impaired by excessive quantities of mud on the way to the feed troughs. A hard surface to the trough from the resting area is absolutely essential only to increase cow comfort and their desire to go and feed.

Reproductive diseases**Endometritis**

PROV- INCE	Mpu- ma- langa	Gaut- eng	Limpopo	North West	Free State	Kwazulu-Na- tal	Eastern Cape	Western Cape	Northern Cape
Aver- age				1.0 (1)	1.5 (2)	3.0 (1)		2.3 (3)	

Level of importance scale: 1 = one case, 2 = more than one case but less than ten and 3 = more than 10 cases reported

Beef

1.0 (1)

2.0 (1)

Dairy

1.0 (1)

3.0 (1)

2.3 (3)

North West**Brits, Zodiac Dierekliniek**

Beef: 1

Free State**Bultfontein, Greylingrust Dierspreekkamer**

Beef: 2

Parys, Parys Dierehospitaal

Dairy: 1

Kwazulu-Natal

Howick, Howick Veterinary Clinic

Dairy: 3

Western Cape

Caledon, Caledon Dierekliniek

Dairy: 3

Darling, Tygerberg Dierehospitaal Darling

Dairy: 3

Riversdale, Riversdal Dierekliniek

Dairy: 1

Metritis

PROV- INCE	Mpu- ma- langa	Gaut- eng	Limpopo	North West	Free State	Kwazulu-Na- tal	Eastern Cape	Western Cape	Northern Cape
Aver- age	2.0 (1)			2.0 (1)	2.0 (2)	2.0 (3)	2.0 (1)	2.0 (4)	

Level of importance scale: 1 = one case, 2 = more than one case but less than ten and 3 = more than 10 cases reported

Beef	2.0 (1)			2.0 (1)	1.0 (1)	2.0 (1)		1.0 (1)	
Dairy					3.0 (1)	2.0 (2)	2.0 (1)	2.3 (3)	

Mpumalanga

Standerton, Econovet

Beef: 2

North West

Christiana, Christiana Dierehospitaal

Beef: 2

Free State

Koppies, Renosterrivier Dierekliniek

Beef: 1

Senekal, Senekal Dierekliniek

Dairy: 3

Kwazulu-Natal

Kokstad, EG Veterinary Services Kokstad

Dairy: 1

Mooi River, Mooirivier Vet Clinic

Beef: 2, Dairy: 3

Eastern Cape

Humansdorp, Humansdorp Veterinary Clinic

Dairy: 2

Western Cape

Caledon, Caledon Dierekliniek

Dairy: 3

Malmesbury, Dr OC Kriek Services

Dairy: 3

Riversdale, Riversdal Dierekliniek

Dairy: 1

Stellenbosch, Stellenbosch Animal Hospital

Beef: 1

Mismothering

PROV- INCE	Mpu- ma- langa	Gaut- eng	Limpopo	North West	Free State	Kwazulu-Na- tal	Eastern Cape	Western Cape	Northern Cape
Aver- age		2.0 (2)			2.0 (2)	2.0 (3)		2.0 (1)	

Level of importance scale: 1 = one case, 2 = more than one case but less than ten and 3 = more than 10 cases reported

Beef		2.0 (2)			2.0 (1)	2.0 (3)			
Sheep					2.0 (1)			2.0 (1)	

Gauteng

Bronkhorstspuit, Kerkstraat Dierekliniek

Beef: 1

Hammanskraal, Themba Animal Clinic

Beef: 3

Free State

Kroonstad, Kroonstad Dierehospitaal

Sheep: 2

Warden, Warden Dierehospitaal

Beef: 2

Kwazulu-Natal

Camperdown, Camperdown Vet Clinic

Beef: 1

Howick, Howick Veterinary Clinic

Beef: 3

Mooi River, Mooirivier Vet Clinic

Beef: 2

Western Cape

Stellenbosch, Stellenbosch Animal Hospital

Sheep: 2

Poor conception



PROV- INCE	Mpu- ma- langa	Gaut- eng	Limpopo	North West	Free State	Kwazulu-Na- tal	Eastern Cape	Western Cape	Northern Cape
Aver- age		2.0 (1)		2.0 (1)	2.0 (4)		2.0 (1)	3.0 (2)	

Level of importance scale: 1 = one case, 2 = more than one case but less than ten and 3 = more than 10 cases reported

Beef		2.0 (1)		2.0 (1)	2.3 (3)				
Dairy							2.0 (1)	3.0 (2)	
Sheep					1.0 (1)				

Gauteng

Bronkhorstspuit, Kerkstraat Dierekliniek

Beef: 2

North West

Christiana, Christiana Dierehospitaal

Beef: 2

Free State

Bultfontein, Greylingrust Dierspreekkamer

Beef: 3

Hoopstad, Kameeldoring Dierekliniek

Beef: 3

Too much salt in lick. Heifers in winter breeding season

Koppies, Renosterrivier Dierekliniek

Beef: 1, Sheep: 1

Eastern Cape

Humansdorp, Humansdorp Veterinary Clinic

Dairy: 2

Western Cape

Darling, Tygerberg Dierehospitaal Darling

Dairy: 3

George, George Animal Hospital

Dairy: 3

Retained afterbirth

PROV- INCE	Mpu- ma- langa	Gaut- eng	Limpopo	North West	Free State	Kwazulu-Na- tal	Eastern Cape	Western Cape	Northern Cape
Aver- age	1.5 (2)	1.0 (3)		3.0 (1)	1.6 (5)	1.6 (5)	2.0 (3)	2.0 (2)	1.0 (1)

Level of importance scale: 1 = one case, 2 = more than one case but less than ten and 3 = more than 10 cases reported

Beef	1.5 (2)	1.0 (2)		3.0 (1)	1.8 (4)	1.7 (3)	2.0 (1)	1.0 (1)	1.0 (1)
Dairy					1.0 (1)	1.5 (2)	2.0 (2)	3.0 (1)	
Sheep		1.0 (1)							

Mpumalanga

Grootvlei, Grootvlei Dierekliniek

Beef: 2

Volksrust, Grasslands Veterinary Services

Beef: 1

Gauteng

Bronkhorstspuit, Kerkstraat Dierekliniek

Beef: 1, Sheep: 1

Pretoria, Onderstepoort AH and PAC

Beef: 1

North West

Christiana, Christiana Dierehospitaal

Beef: 3

Free State

Bultfontein, Greylingrust Diersprekkamer

Beef: 3

Kroonstad, Kroonstad Dierehospitaal

Beef: 1

Parys, Parys Dierehospitaal

Dairy: 1

Villiers, Wilgepoort Veedienste

Beef: 2

Wesselsbron, Wesselsbron Dierekliniek

Beef: 1

Kwazulu-Natal

Bergville, Bergville Veterinary Clinic

Beef: 2

Camperdown, Camperdown Vet Clinic

Beef: 1

Kokstad, EG Veterinary Services Kokstad

Dairy: 1

Mooi River, Mooirivier Vet Clinic

Beef: 2, Dairy: 2

Eastern Cape**Alexandria, Riverview Trading Vet Consulting Services**

Beef: 2, Dairy: 2

Humansdorp, Humansdorp Veterinary Clinic

Dairy: 2

Western Cape**Malmesbury, Dr OC Kriek Services**

Dairy: 3

Often a problem when cows have had a difficult birth as well as with subclinical hypocalcaemia. Also Selenium deficiency-awaiting test results.

Stellenbosch, Stellenbosch Animal Hospital

Beef: 1

Northern Cape**Kimberley, Staatsveeartse Groep NC**

Beef: 1

Kimberley

Sheath Prolapse

PROV- INCE	Mpu- ma- langa	Gaut- eng	Limpopo	North West	Free State	Kwazulu-Na- tal	Eastern Cape	Western Cape	Northern Cape
Aver- age		1.5 (2)			2.0 (2)	1.0 (1)			

Level of importance scale: 1 = one case, 2 = more than one case but less than ten and 3 = more than 10 cases reported

Beef		1.5 (2)			2.0 (2)	1.0 (1)			
-------------	--	------------	--	--	---------	---------	--	--	--

Gauteng**Hammanskraal, Themba Animal Clinic**

Beef: 2

Pretoria, Onderstepoort AH and PAC

Beef: 1

Free State**Kroonstad, Kroonstad Dierehospitaal**

Beef: 2

Villiers, Wilgepoort Veedienste

Beef: 2

Kwazulu-Natal**Bergville, Bergville Veterinary Clinic**

Beef: 1

Uterus prolapse

PROV- INCE	Mpu- ma- langa	Gaut- eng	Limpopo	North West	Free State	Kwazulu-Na- tal	Eastern Cape	Western Cape	Northern Cape
Aver- age	1.5 (2)	1.0 (1)	1.0 (1)	2.0 (1)	2.2 (12)	1.8 (4)		1.3 (4)	

Level of importance scale: 1 = one case, 2 = more than one case but less than ten and 3 = more than 10 cases reported

Beef	1.5 (2)	1.0 (1)		2.0 (1)	2.2 (9)	1.7 (3)		1.3 (3)
Dairy						2.0 (1)		
Sheep		1.0 (1)		2.0 (3)				1.0 (1)

Mpumalanga

Grootvlei, Grootvlei Dierekliniek

Beef: 2

Volksrust, Grasslands Veterinary Services

Beef: 1

Gauteng

Hammanskraal, Themba Animal Clinic

Beef: 1

Limpopo

Bela Bela, Artemis Veterinary Services

Sheep: 1

Uterus prolapse after lambing

North West

Magaliesburg, African Plains Veterinary and Wildlife Consultants

Beef: 2

Free State

Bothaville, Valsrivier Vet

Beef: 2

Bultfontein, Greylingrust Dieresprekkamer

Sheep: 1

Clocolan, Clocolan Dierekliniek

Beef: 3, Sheep: 3

Ficksburg, Oosvrystaat Dier Produkte

Beef: 3

Hoopstad, Kameeldoring Dierekliniek

Beef: 2

Kroonstad, Kroonstad Dierehospitaal

Beef: 2, Sheep: 2

Memel, Memel Veterinary Clinic

Beef: 2

Reitz, Riemland Dierehospitaal

Beef: 2

Senekal, Senekal Dierekliniek

Beef: 2

Vrede, Vrede Dierehospitaal

Beef: 2

Kwazulu-Natal

Bergville, Bergville Veterinary Clinic

Beef: 1

Howick, Howick Veterinary Clinic

Beef: 2

Mooi River, Mooirivier Vet Clinic

Beef: 2, Dairy: 2

Western Cape

Malmesbury, Octavascene Malmesbury

Beef: 1

Oudtshoorn, SAOBC

Beef: 2

Two heifers with dystocia

Riversdale, Riversdal Dierekliniek

Sheep: 1

Stellenbosch, Stellenbosch Animal Hospital

Beef: 1

Vaginal (Cervical) prolapse									
PROV- INCE	Mpu- ma- langa	Gaut- eng	Limpopo	North West	Free State	Kwazulu-Na- tal	Eastern Cape	Western Cape	Northern Cape
Average	2.0 (1)	1.8 (4)	1.0 (2)	1.5 (2)	1.8 (13)	2.0 (6)			
Level of importance scale: 1 = one case, 2 = more than one case but less than ten and 3 = more than 10 cases reported									
Beef	2.0 (1)	2.5 (2)	1.0 (2)	1.5 (2)	1.9 (9)	2.0 (4)			
Dairy						2.0 (2)			
Sheep		1.0 (2)			1.8 (4)				

Mpumalanga

Volksrust, Grasslands Veterinary Services

Beef: 2

Gauteng

Hammanskraal, Themba Animal Clinic

Beef: 3, Sheep: 1

Pretoria, Onderstepoort AH and PAC

Beef: 2, Sheep: 1

Limpopo

Hoedspruit, Aardvark Wildlife and Veterinary Services

Beef: 1

Mokopane, Bundu Veterinary Services

Beef: 1

North West

Brits, Brits Dierekliniek

Beef: 1

Magaliesburg, African Plains Veterinary and Wildlife Consultants

Beef: 2

Free State

Bothaville, Bothaville Dierekliniek

Sheep: 1

Bothaville, Valsrivier Vet

Beef: 2

Bultfontein, Greylingrust Dierspreekkamer

Sheep: 1

Clocolan, Clocolan Dierekliniek

Beef: 3, Sheep: 3

Koppies, Renosterrivier Dierekliniek

Beef: 1

Kroonstad, Kroonstad Dierehospitaal

Beef: 2

Memel, Memel Veterinary Clinic

Beef: 2

Oranjeville, Grasveld Kuddegondheid

Beef: 1

Parys, Parys Dierehospitaal

Beef: 1

Senekal, Senekal Dierekliniek

Beef: 3, Sheep: 2

Vrede, Vrede Dierehospitaal

Beef: 2

Kwazulu-Natal

Bergville, Bergville Veterinary Clinic

Beef: 2

Howick, Howick Veterinary Clinic

Beef: 2, Dairy: 2

Mooi River, Mooirivier Vet Clinic

Beef: 2, Dairy: 2

Mtubatuba, Mtubatuba Animal Clinic

Beef: 2

Dystocia (Difficult Births)

PROV- INCE	Mpu- ma- langa	Gaut- eng	Limpopo	North West	Free State	Kwazulu-Na- tal	Eastern Cape	Western Cape	Northern Cape
Average	2.0 (4)	1.5 (6)	2.0 (2)	2.3 (4)	2.4 (23)	2.0 (8)	1.8 (4)	1.3 (6)	1.5 (2)

Level of importance scale: 1 = one case, 2 = more than one case but less than ten and 3 = more than 10 cases reported

Beef	2.0 (3)	1.7 (3)	2.0 (1)	2.0 (3)	2.6 (16)	2.0 (6)	1.5 (2)	1.3 (3)	
Dairy						2.0 (2)	2.0 (1)	1.5 (2)	
Sheep	2.0 (1)	1.0 (2)		3.0 (1)	2.0 (7)			1.0 (1)	1.0 (1)
Goat		2.0 (1)	2.0 (1)				2.0 (1)		2.0 (1)

Mpumalanga

Grootvlei, Grootvlei Dierekliniek

Beef: 3

Lydenburg, Longtom Dierekliniek

Beef: 2, Sheep: 2

Volksrust, Grasslands Veterinary Services

Beef: 1

Gauteng

Bronkhorstspuit, Kerkstraat Dierekliniek

Beef: 1

Hammanskraal, Themba Animal Clinic

Beef: 3, Sheep: 1, Goat: 2

Pretoria, Onderstepoort AH and PAC

Beef: 1, Sheep: 1

Limpopo

Hoedspruit, Aardvark Wildlife and Veterinary Services

Goat: 2

Mokopane, Bundu Veterinary Services

Beef: 2

North West

Brits, Brits Dierekliniek

Beef: 2

Brits, Zodiac Dierekliniek

Beef: 1

Christiana, Christiana Dierehospitaal

Beef: 3, Sheep: 3

Free State

Bothaville, Bothaville Dierekliniek

Beef: 3

Ten cases

Bothaville, Valsrivier Vet

Beef: 2

Bultfontein, Greylingrust Dieresprekkamer

Beef: 2

Clocolan, Clocolan Dierekliniek

Beef: 3, Sheep: 3

Ficksburg, Oosvrystaat Diere Produkte

Beef: 3

Frankfort, Frankfort Dierekliniek

Beef: 3, Sheep: 2

Hoopstad, Kameeldoring Dierekliniek

Beef: 2, Sheep: 1

Koppies, Renosterrivier Dierekliniek

Beef: 2, Sheep: 2

Kroonstad, Kroonstad Dierehospitaal

Beef: 3, Sheep: 2

Memel, Memel Veterinary Clinic

Beef: 2, Sheep: 2

Oranjeville, Grasveld Kuddegesondheid

Beef: 2

Parys, Parys Dierehospitaal

Beef: 2

Reitz, Riemland Dierehospitaal

Beef: 3

Senekal, Senekal Dierekliniek

Beef: 3

Villiers, Wilgepoort Veedienste

Beef: 3, Sheep: 2

Vrede, Vrede Dierehospitaal

Beef: 3

Kwazulu-Natal

Bergville, Bergville Veterinary Clinic

Beef: 2

Howick, Howick Veterinary Clinic

Beef: 2, Dairy: 2

Kokstad, EG Veterinary Services Kokstad

Beef: 2

Mooi River, Mooirivier Vet Clinic

Beef: 3, Dairy: 2

Mtubatuba, Mtubatuba Animal Clinic

Beef: 2

Pongola, Pongola Animal Clinic

Beef: 1

Eastern Cape

Aliwal North, Hertzogbrug Dierekliniek

Beef: 1

Barkly East, EG Veterinary Services Barkly East

Beef: 2

Graaff-Reinet, Graaff Reinet Veterinary Clinic

Goat: 2

Humansdorp, Humansdorp Veterinary Clinic

Dairy: 2

Western Cape

Darling, Tygerberg Dierehospitaal Darling

Beef: 2

Malmesbury, Dr OC Kriek Services

Dairy: 2

Riversdale, Riversdal Dierekliniek

Beef: 1, Dairy: 1, Sheep: 1

Stellenbosch, Stellenbosch Animal Hospital

Beef: 1

Northern Cape**Kathu, Kathu Dierekliniek**

Sheep: 1

Kimberley, Staatsveeartse Groep NC

Goat: 2

Kimberley, Kuruman

Climatical Cause**Cold exposure**

PROV- INCE	Mpu- ma- langa	Gaut- eng	Limpopo	North West	Free State	Kwazulu-Na- tal	Eastern Cape	Western Cape	Northern Cape
Aver- age								2.0 (4)	2.0 (2)

Level of importance scale: 1 = one case, 2 = more than one case but less than ten and 3 = more than 10 cases reported

Sheep								2.0 (2)	2.0 (1)
Goat								2.0 (2)	2.0 (1)

Western Cape**Malmesbury, Octavascene Malmesbury**

Sheep: 3

Oudtshoorn, SAOBC

Goat: 3

Sudden wet snow, chill factor

Stellenbosch, Stellenbosch Animal Hospital

Sheep: 1, Goat: 1

Northern Cape**Kimberley, Staatsveeartse Groep NC**

Sheep: 2

Kuruman

Goat: 2

Kimberley

Drought

PROV- INCE	Mpu- ma- langa	Gaut- eng	Limpopo	North West	Free State	Kwazulu-Na- tal	Eastern Cape	Western Cape	Northern Cape
Aver- age		3.0 (1)							

Level of importance scale: 1 = one case, 2 = more than one case but less than ten and 3 = more than 10 cases reported

Beef		3.0 (1)							
-------------	--	------------	--	--	--	--	--	--	--

Gauteng**Bronkhorstspuit, Kerkstraat Dierekliniek**

Beef: 3

Frozen to death [^](#)

PROV-INCE	Mpu-ma-langa	Gaut-eng	Limpopo	North West	Free State	Kwazulu-Na-tal	Eastern Cape	Western Cape	Northern Cape
Average								1.0 (1)	

Level of importance scale: 1 = one case, 2 = more than one case but less than ten and 3 = more than 10 cases reported

Sheep								1.0 (1)	
-------	--	--	--	--	--	--	--	---------	--

Western Cape

Riversdale, Riversdal Dierekliniek

Sheep: 1

Non specific diseases

Dermatosparaxis [^](#)

PROV-INCE	Mpu-ma-langa	Gaut-eng	Limpopo	North West	Free State	Kwazulu-Na-tal	Eastern Cape	Western Cape	Northern Cape
Average	2.0 (1)				1.0 (1)			1.5 (2)	

Level of importance scale: 1 = one case, 2 = more than one case but less than ten and 3 = more than 10 cases reported

Beef	2.0 (1)								
------	---------	--	--	--	--	--	--	--	--

Sheep					1.0 (1)			1.5 (2)	
-------	--	--	--	--	---------	--	--	---------	--

Mpumalanga

Volkstrust, Grasslands Veterinary Services

Beef: 2

Free State

Villiers, Wilgepoort Veedienste

Sheep: 1

Western Cape

George, George Animal Hospital

Sheep: 2

Malmesbury, Octavascene Malmesbury

Sheep: 1

Genetic disorders [^](#)

PROV-INCE	Mpu-ma-langa	Gaut-eng	Limpopo	North West	Free State	Kwazulu-Na-tal	Eastern Cape	Western Cape	Northern Cape
Average	2.0 (1)			1.0 (1)					

Level of importance scale: 1 = one case, 2 = more than one case but less than ten and 3 = more than 10 cases reported

Beef	2.0 (1)			1.0 (1)					
------	---------	--	--	---------	--	--	--	--	--

Mpumalanga

Volkstrust, Grasslands Veterinary Services

Beef: 2

Myostatin/double muscling

North West

Potchefstroom, Bult Dierekliniek

Beef: 1

Predators									
PROV- INCE	Mpu- ma- langa	Gaut- eng	Limpopo	North West	Free State	Kwazulu-Na- tal	Eastern Cape	Western Cape	Northern Cape
Average	2.0 (2)				2.3 (3)			3.0 (1)	

Level of importance scale: 1 = one case, 2 = more than one case but less than ten and 3 = more than 10 cases reported

Beef 2.0 (1)

Sheep 2.0 (1)

2.3 (3)

3.0 (1)

Mpumalanga

Lydenburg, Longtom Dierekliniek

Beef: 2, Sheep: 2

Free State

Clocolan, Clocolan Dierekliniek

Sheep: 2

Kroonstad, Kroonstad Dierehospitaal

Sheep: 2

Oranjeville, Grasveld Kuddegesondheid

Sheep: 3

Western Cape

Malmesbury, Octavascene Malmesbury

Sheep: 3

Sabotage/Theft									
PROV- INCE	Mpu- ma- langa	Gaut- eng	Limpopo	North West	Free State	Kwazulu-Na- tal	Eastern Cape	Western Cape	Northern Cape
Average	2.0 (2)	3.0 (2)		3.0 (2)	3.0 (5)	2.0 (1)			

Level of importance scale: 1 = one case, 2 = more than one case but less than ten and 3 = more than 10 cases reported

Beef 2.0 (1)

3.0 (2)

3.0 (1)

3.0 (2)

2.0 (1)

Sheep 2.0 (1)

3.0 (1)

3.0 (3)

Mpumalanga

Lydenburg, Longtom Dierekliniek

Beef: 2, Sheep: 2

Gauteng

Bronkhorstspuit, Kerkstraat Dierekliniek

Beef: 3

Hammanskraal, Themba Animal Clinic

Beef: 3

North West

Leeudoringstad, Leeudoringstad Dierekliniek

Beef: 3, Sheep: 3

Free State

Clocolan, Clocolan Dierekliniek

Beef: 3, Sheep: 3

Kroonstad, Kroonstad Dierehospitaal

Beef: 3, Sheep: 3

Oranjeville, Grasveld Kuddegesondheid

Sheep: 3

Kwazulu-Natal**Bergville, Bergville Veterinary Clinic**

Beef: 2

Trauma

PROV- INCE	Mpu- ma- langa	Gaut- eng	Limpopo	North West	Free State	Kwazulu-Na- tal	Eastern Cape	Western Cape	Northern Cape
Aver- age		1.0 (1)	1.0 (1)						1.5 (2)

Level of importance scale: 1 = one case, 2 = more than one case but less than ten and 3 = more than 10 cases reported

Beef		1.0 (1)	1.0 (1)						2.0 (1)
Sheep									1.0 (1)

Gauteng**Pretoria, Onderstepoort AH and PAC**

Beef: 1

Collapsed fetlock joints

Limpopo**Mokopane, Bundu Veterinary Services**

Beef: 1

Northern Cape**Kimberley, Staatsveeartse Groep NC**

Beef: 2

Kimberley

Sheep: 1

Kimberley

Veld fires

PROV- INCE	Mpu- ma- langa	Gaut- eng	Limpopo	North West	Free State	Kwazulu-Na- tal	Eastern Cape	Western Cape	Northern Cape
Aver- age						2.0 (2)	3.0 (3)		

Level of importance scale: 1 = one case, 2 = more than one case but less than ten and 3 = more than 10 cases reported

Beef						2.0 (1)	3.0 (1)		
Sheep						2.0 (1)	3.0 (1)		
Goat							3.0 (1)		

Kwazulu-Natal**Kokstad, EG Veterinary Services Kokstad**

Beef: 2

Veldfires have ravaged the area

Sheep: 2

Eastern Cape

Adelaide, Adelaide Veterinary Clinic

Beef: 3

Dreadful veld fires. Huge losses throughout the Eastern Cape, losses to grazing and infrastructure on many farms in the mountainous sourveld districts. Unfortunately hundreds of sheep and goats either burnt to death or were severely injured

Sheep: 3

Dreadful veld fires. Huge losses throughout the Eastern Cape, losses to grazing and infrastructure on many farms in the mountainous sourveld districts. Unfortunately hundreds of sheep and goats either burnt to death or were severely injured

Goat: 3

Traumatic Reticulo-pericarditis									
PROV-INCE	Mpu-ma-langa	Gaut-eng	Limpopo	North West	Free State	Kwazulu-Na-tal	Eastern Cape	Western Cape	Northern Cape
Average	1.0 (1)	1.0 (1)		1.0 (1)	1.5 (2)			1.0 (1)	
Level of importance scale: 1 = one case, 2 = more than one case but less than ten and 3 = more than 10 cases reported									
Beef	1.0 (1)	1.0 (1)		1.0 (1)	1.5 (2)				
Dairy								1.0 (1)	

Mpumalanga**Lydenburg, Longtom Dierkliniek**

Beef: 1

Gauteng**Pretoria, Onderstepoort AH and PAC**

Beef: 1

North West**Leeudoringstad, Leeudoringstad Dierkliniek**

Beef: 1

Free State**Kroonstad, Kroonstad Dierhospitaal**

Beef: 2

Parys, Parys Dierhospitaal

Beef: 1

Western Cape**Darling, Tygerberg Dierhospitaal Darling**

Dairy: 1